ANATOLIAN '69

ANATOLIAN '69

Published by the Students of

Anatolia College
Thessaloniki, Greece

Ἔφερα τὴ ζωή μου ὡς ἐδῶ
Στὸ σημάδι ἐτοῦτο ποὺ παλεύει
Πάντα κοντὰ στὴ θάλασσα
Νιάτα στὰ βράχια ἐπάνω, στῆθος
Μὲ στῆθος πρὸς τὸν ἄνεμο.

"Ἐπέτειος" Ὀδυσσέα Ἐλύτη

I have brought my life this far
To this spot which struggles
Forever near the sea
Youth upon the rocks, breast
To breast against the wind.

"Commemoration" Odysseus Elytis

Φέραμε ὅλοι τὴ ζωή μας
στό σημάδι ἐτοῦτο.
Γιά μερικούς ἀπό μᾶς εἶναι καιρός
νά βγοῦμε πάνω στά βράχια
καί νά παλαίψουμε μὲ τόν ἄνεμο.

Καί τοῦτο τό βιβλίο
δημιουργήθηκε γιά νά δείχνη τό ὁρόσημο
κι' ἀκόμα γιά νά ξαναφέρνη στή μνήμη μας
ἕνα κομμάτι ἀπό τό δρόμο.

We have all brought our lives to
this point. For some of us it is now
time to climb on to the rocks to
struggle with the wind.

And this book has been created to
mark the place we have reached and
also to recall part of the road.

FACULTY

Ἔφερα τὴ ζωή μου ὡς ἐδῶ...

Κι' ἦταν ἄνθρωποι ατό δρόμο πού
μὲ βόηθησαν.

Mr. Hayden selects a pair of worry beads at the Bazaar.

President Robert I. Hayden

Mr. Hayden, an accomplished pianist, relaxes at home at the keyboard.

Vice President Robert W. Musgrove

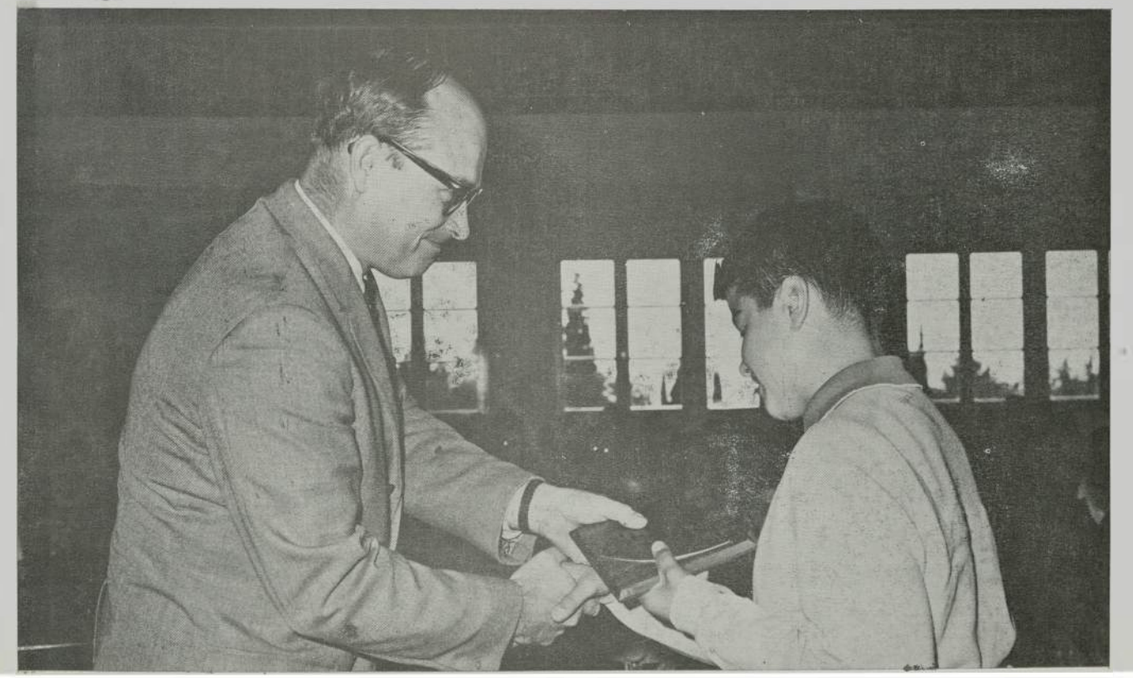

Business Manager: Mr. David Willis

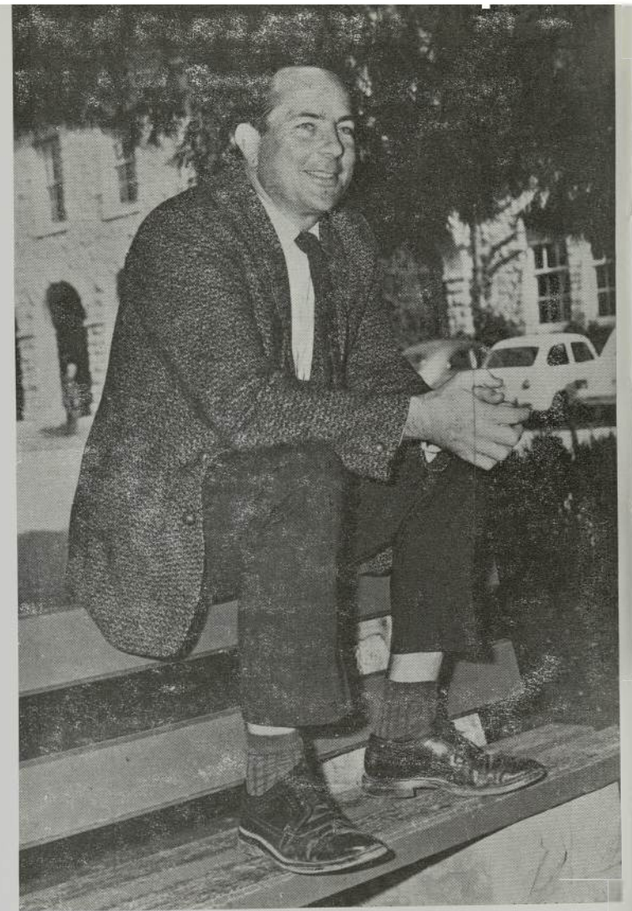

Director of Special Services: Mr. Allan Duane

Administration

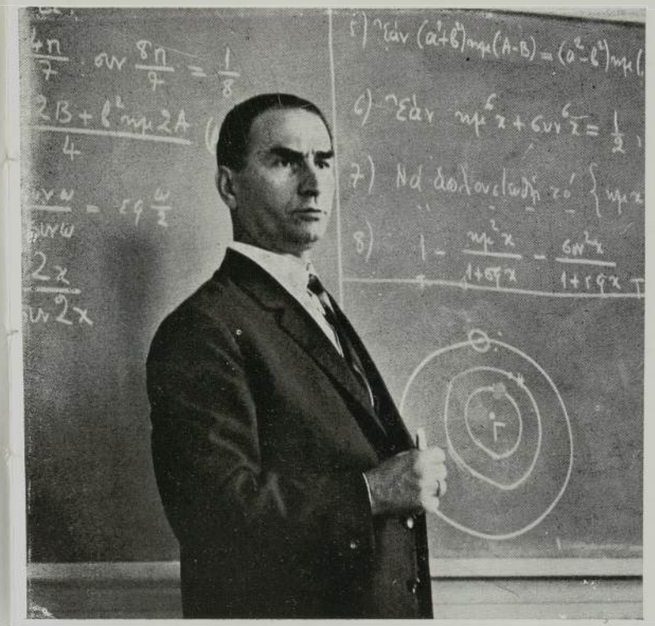

Boys' Gymnasiarchis: Mr. Costas Botsakis

Girls' Gymnasiarchis: Mrs. Olga Plataridi

Girls' Assistant Gymnasiarchis: Mrs. Margarita Falari

Boys' Assistant Gymnasiarchis: Mr. George Vourdas

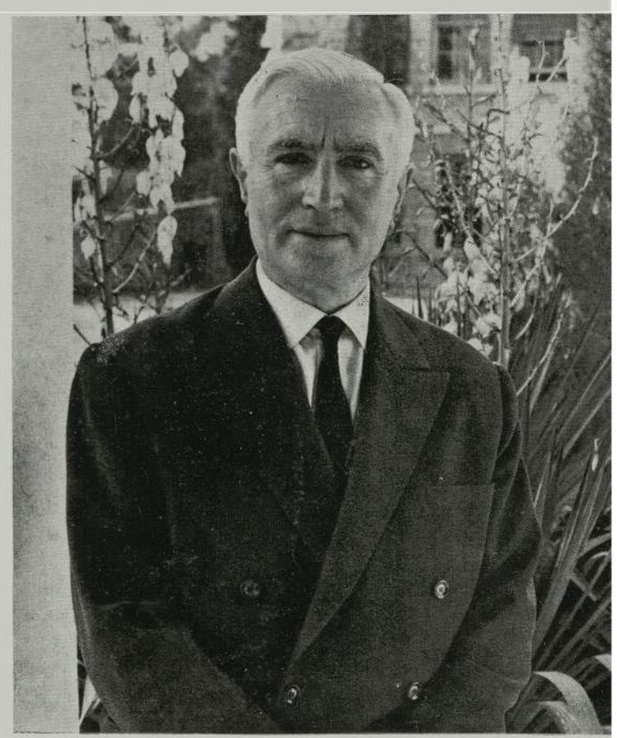

Mr. Anastasios Naoum, Mr. Fanourios Kaplanides, Mr. Theodoros Mavropoulos, Mr. George Vourdas, Mr. Nikolaos Papahadjis

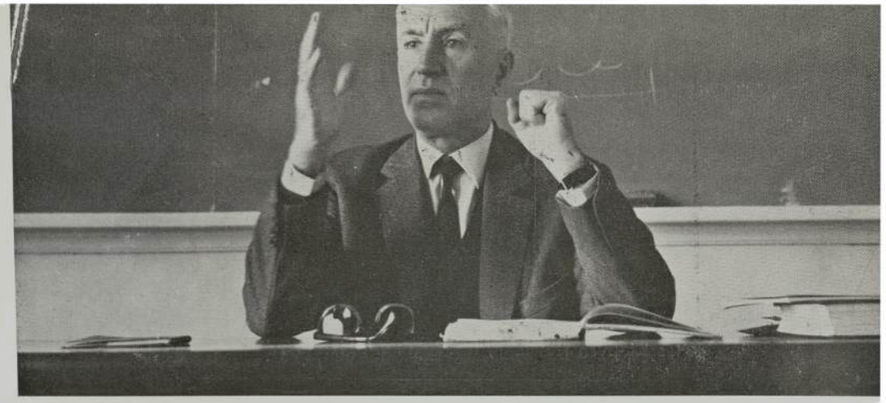

Mr. Vourdas lectures to his sixth form history class about the Treaty of Berlin.

Mr. Athanasios Nikoltsos, Mr. Evangelos Mandoulides, Mr. Ioannis Paparallis, Mr. Anastasios Georgopapadakos, Mr. Evangelos Kalfelis, Mr. Vaios Baglanis

Philology

Mrs. Maria Pendedeca, Mrs. Soula Demetriadou, Mrs. Soula Baglani, Miss Vaso Bakou, Miss Kostantia Kiskira

Mrs. Tina Godhi, Mrs. Aliki Stoyiannou, Miss Toula Gourassa, Mrs. Evdokia Bakalaki, Miss Eleni Sgourou

English Language

Mr. Draper recites a poem for his fourth form class.

Miss Kathyrn Newman, Mr. Eugene Valentine, Miss Elnora Rigik, Mr. Edgar Sather

Mrs. Bernice Kalayeropoulou

Miss Alice Eppinga, Mr. Peter Fay, Miss Alkmene Stefanidou

Mrs. Kristin Valentine, Miss Lena Stefa, Mr. George Drape

Mrs. Maria Bokovou, Miss Louise DiCerbo, Miss Lena Kalayo

Science

Mr. John Panayiotides, Mrs. Anna Malengou, Mr. Kyriakos Konstantinou, Mr. Lazaros Filippides

Mr. Gerge Fotiou, Mr. Seraphim Pentedecas, Mrs. Dina Papadopoulou, Miss Agni Papademetriou, Mr. Demetrios Karademos

Mrs. Margarita Falari, Mr. George Londos

Mathematics

Mr Nikolaos Papageorgiou, Mr. Demetrios Efstratiades, Miss Marika Zika

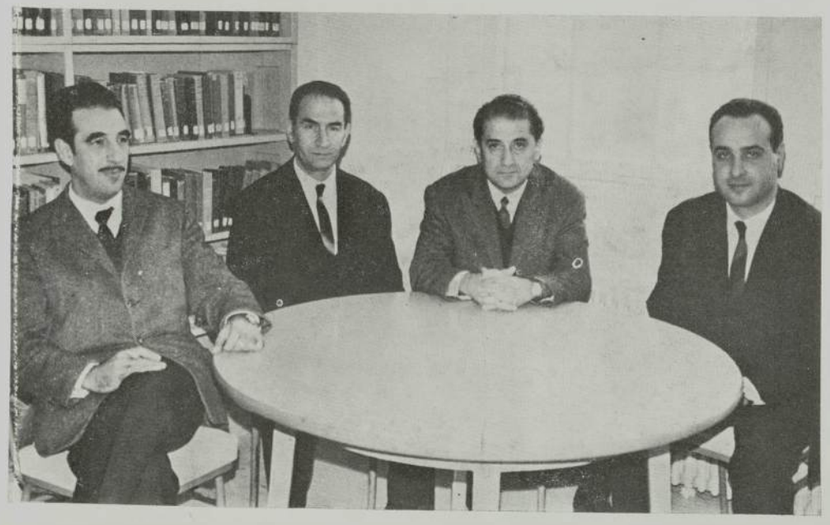

Mr. Aristides Kyriakakis, Mr. Costas Botsakis, Mr. Nikolaos Sidiropoulos, Mr. Anastasios Agapis

Art

Miss Sumie Kawai, Mr. George Paraiis

Music

Mr. Anastasios Pappas

Physical Education

Miss Rena Christodoulopoulou, Mr. Antonios Doucas, Miss Marika Kondozoglou, Mr. George Kassapides

Home Economics

Mrs. Ninetta Godhi, Miss Soiiria Christoforidou

Religion

Mr. Anastasios Kehayias, Mr. Demetrios Karaissas

Mr. Vassilios Papaconstantinou, Mr. Constantinos Nouskas

Girls' Boarding Department Director: Mrs. Despina Lazaridou

Secretarial School Director: Miss Helen Varvarousis

Accountant's Assistant: Mrs. Popi Bakirtzi and Business Manager's Assistant: Mr. Byron Alexiades

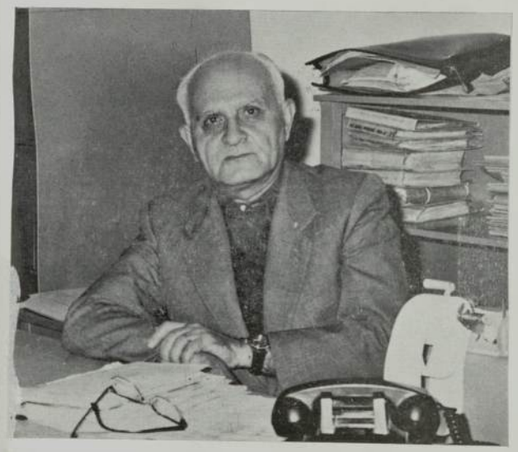

Head Accountant: Mr. Ernest Arcas

Secretaries: Mrs Poly Adamidou, Mrs Irini Sinanoglou

Librarians: Miss Theano Tyriki, Mrs. Irene Londos

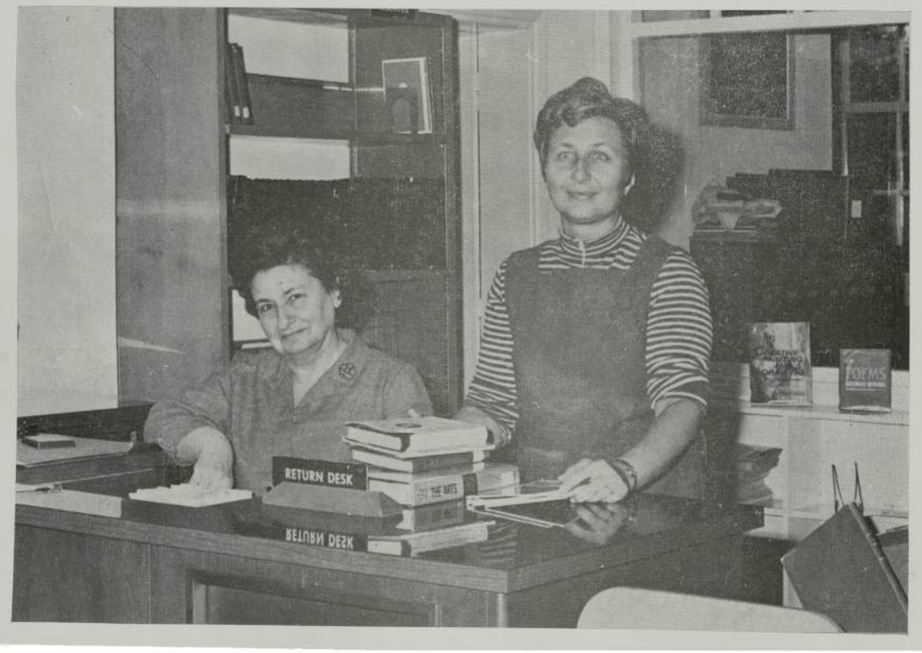

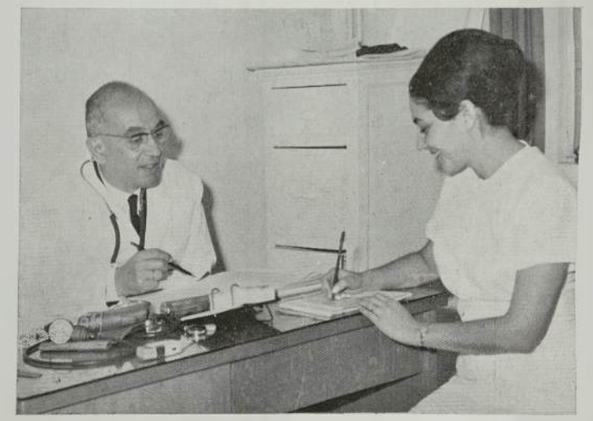

TOP RIGHT : Boys' School Office : Mrs Lifsa Stayianni, Mrs. Fofo Karalia, Miss Betty Haguel SECOND RIGHT : Girls' School Office : Mrs. Marika Paraskevaidou, Mrs. Lena Anthopoulou THIRD RIGHT : Campus Physician Dr. Vasilios Sinanoglou and Girls' Nurse Miss Roula Karastefanou BELOW : Boys' School Nurse Miss Marika Papageorgiou BELOW RIGHT : Public Relations Office : Miss Katherine Mitchell and Mr. Stratos Paraskevaides

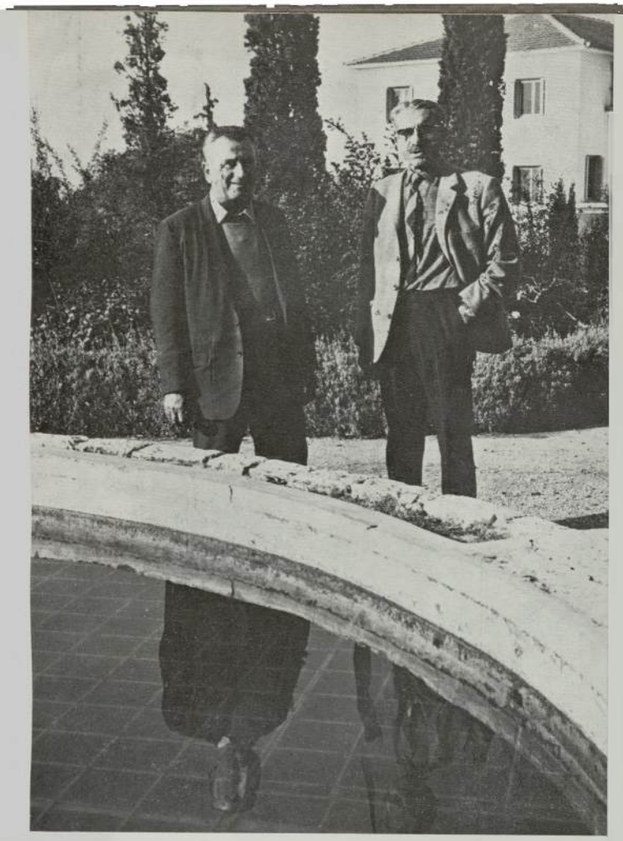

TOP LEFT : Superintendent of Buildings and Grounds Mr. Lazarus Amarantides and Superviser of Building Mr. Lee Myer LEFT : Comptroller Mr. George Karalias and Cashier Mrs. Thalia Komninou BELOW LEFT : Dietician Mrs. Despina Amarantidou and Buyer Mr. Takis Hadjidemetriou BELOW : Language Laboratory Technician Mr. Michael Terzides

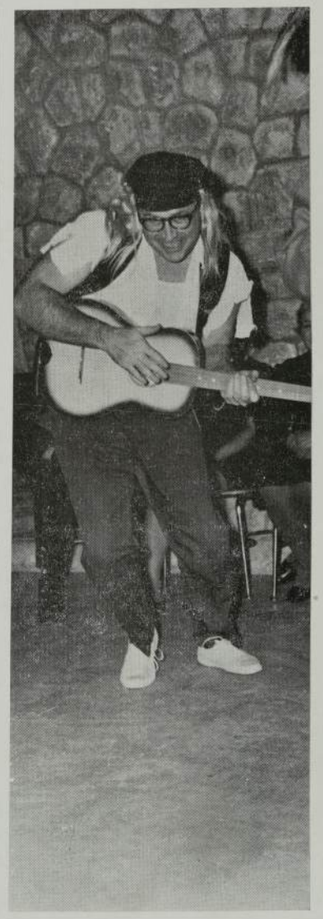

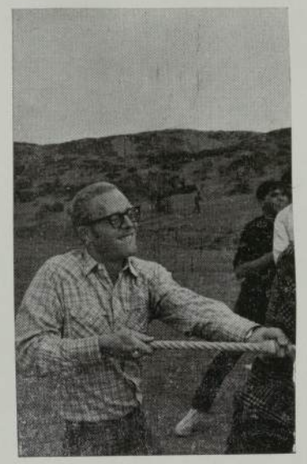

ACTIVITIES

Ἔφερα τὴ ζωή μου ὡς ἐδῶ...
Ἀ Ζωὴ
Παιδιοῦ πού γίνεται ἄνδρας.

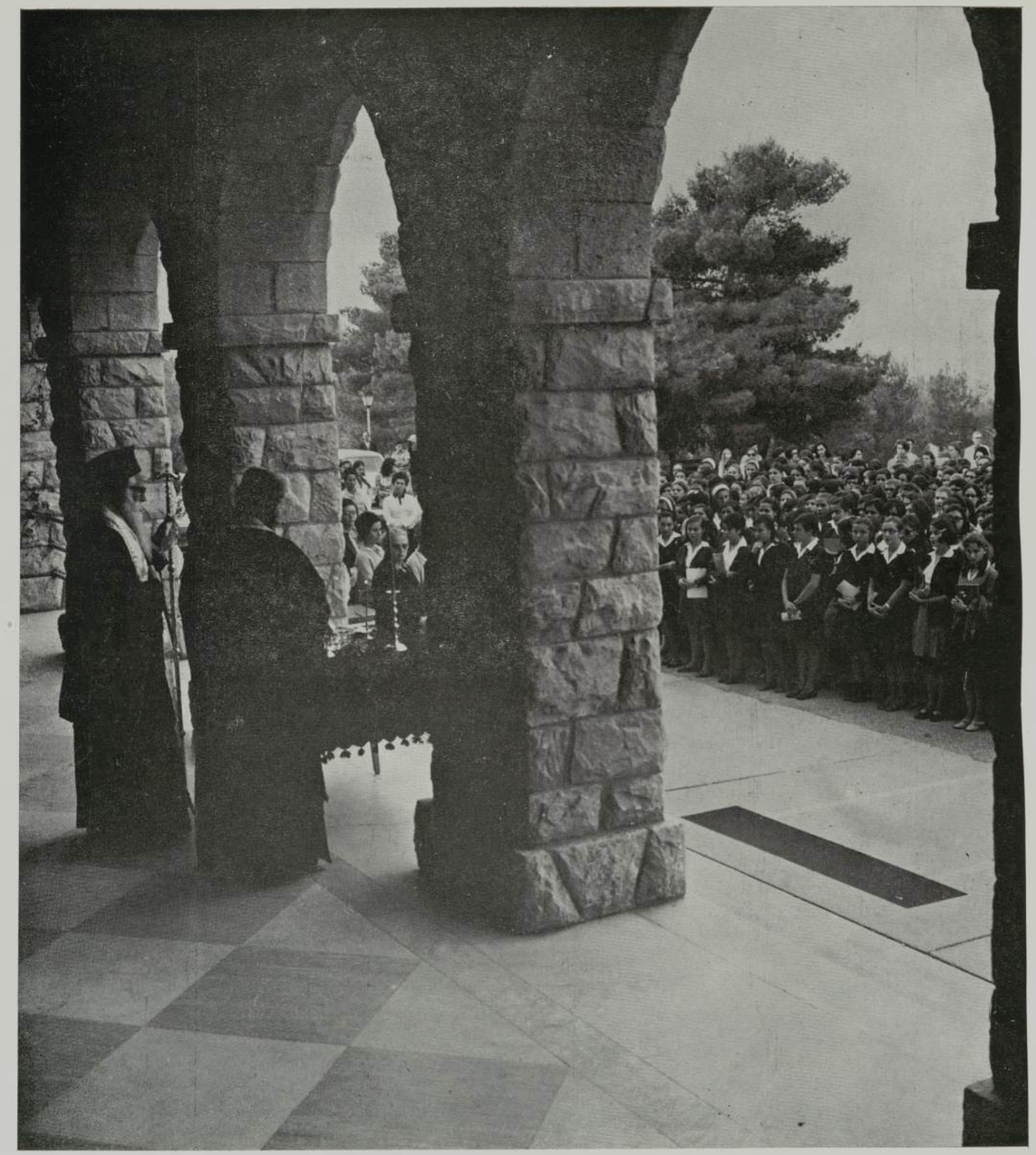

Opening Day

The eager faces of Anatolia students reflect the newness of the year.

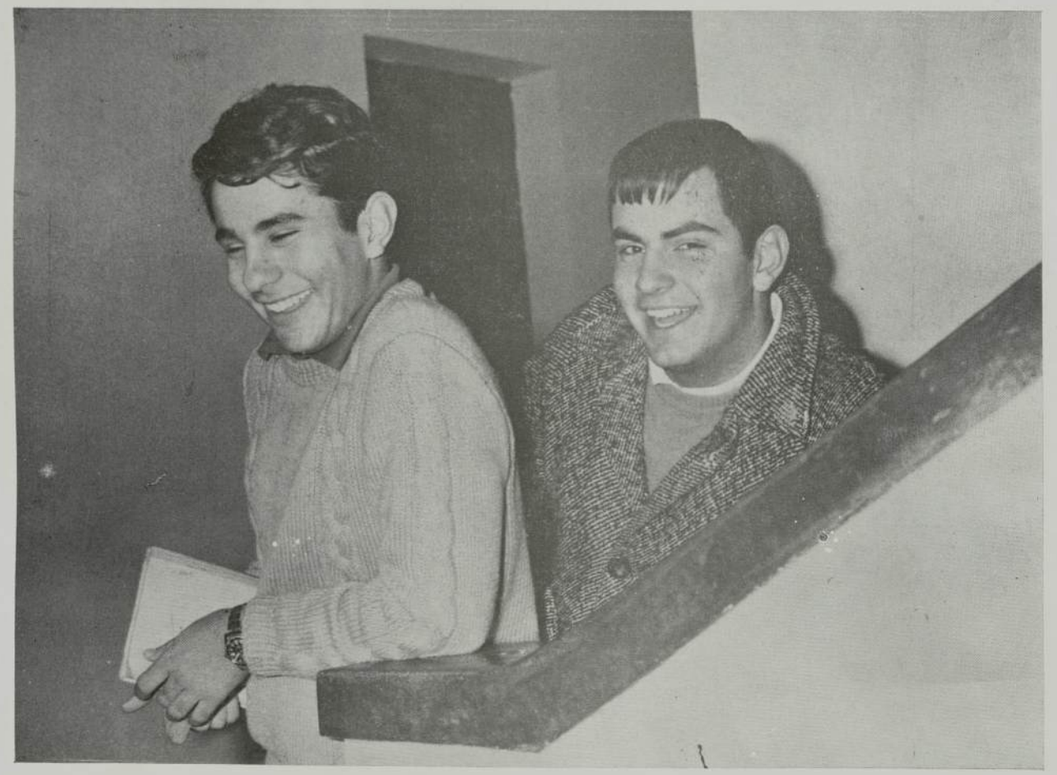

The Anatolia Chorale

President : Irene Lambridou

Director : Mr. A. Pappas

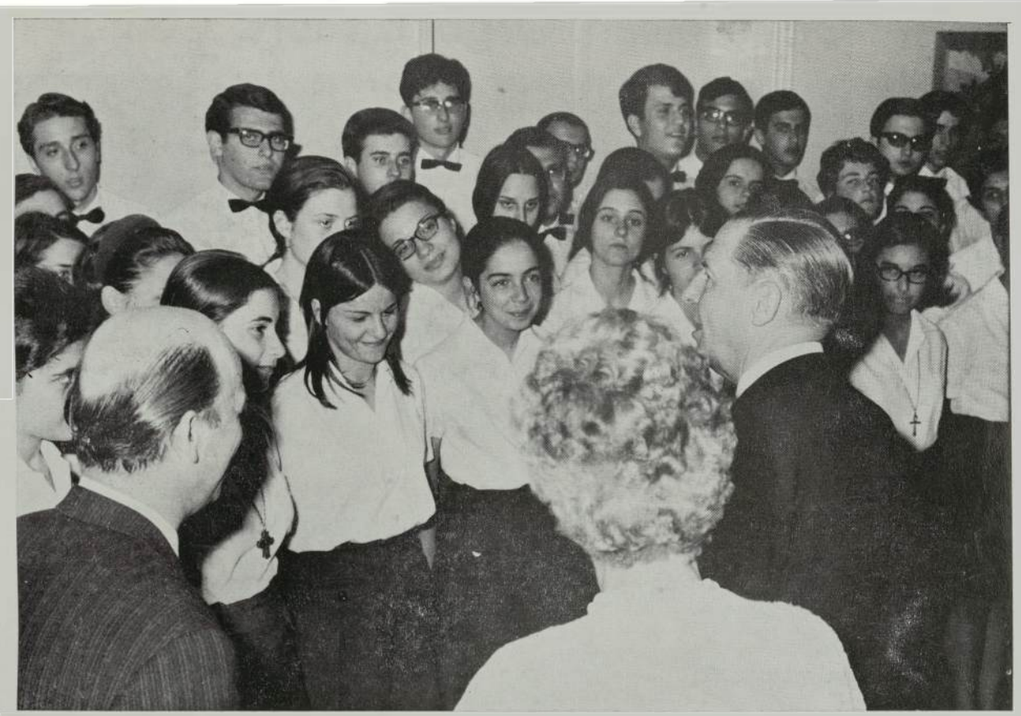

Mr. Chapman, Chairman of the Anatolia Board of Trustees, congratulates the Chorale after the performance they presented in his honor.

Mr. Pappas conducts carols during the annual Christmas assembly.

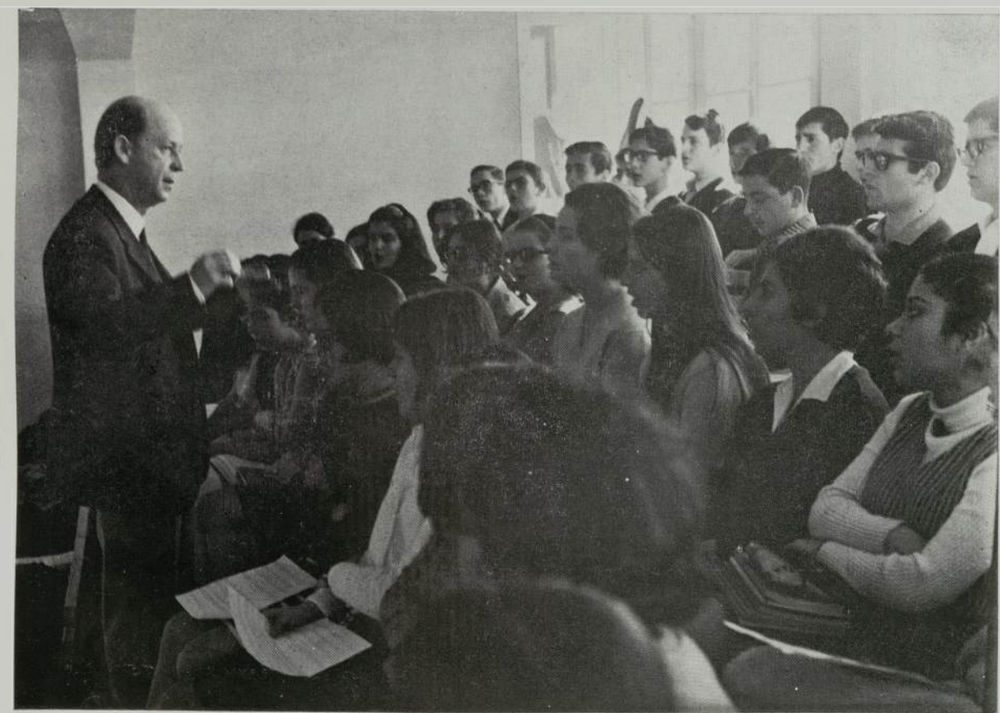

Student Government Organizations

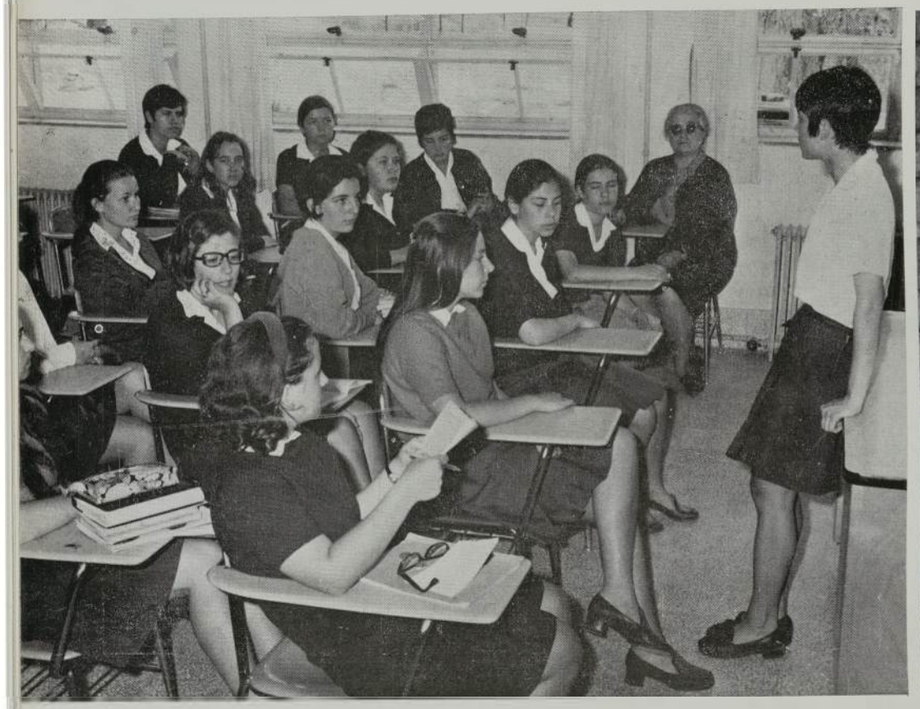

Girls' Student Council Adviser: Mrs. O. Platarici

President: Maria Lazaridou

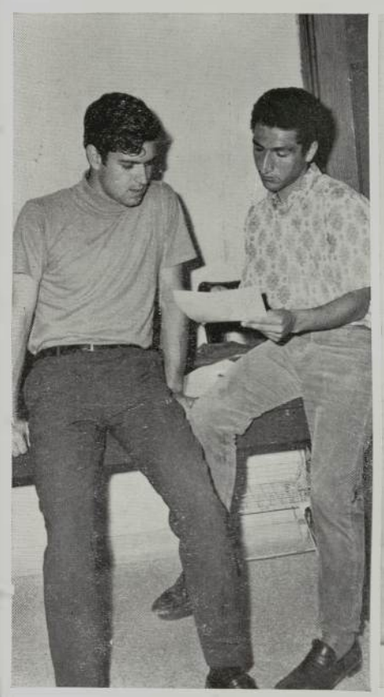

President: S'avros Tsopoglou

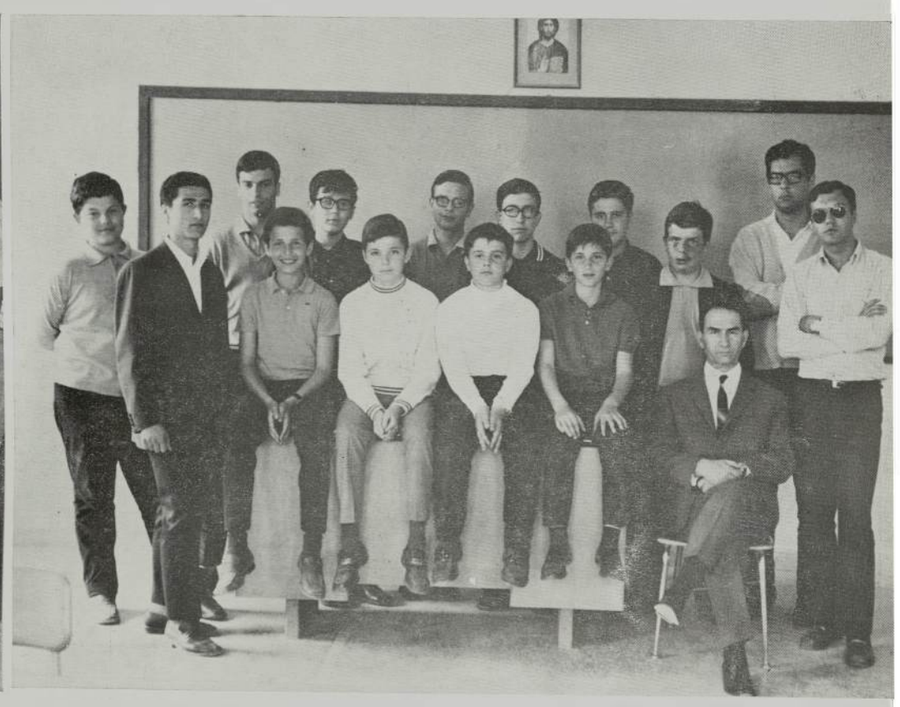

Boys' Student Council Adviser: Mr. C. Botsakis

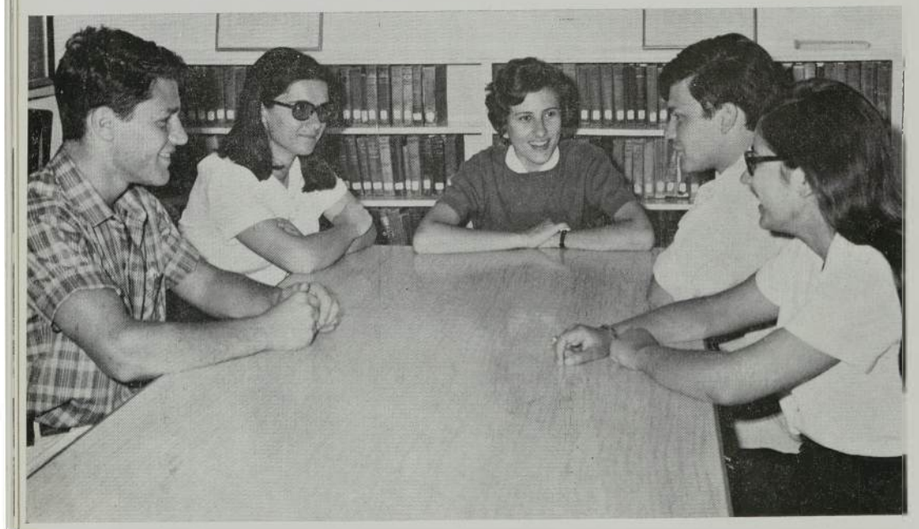

Student Committee: E. Damigos, I. Ananidou, L. Catsoni, H. Lessios, S. Raphaeloglou, V. Takas (pictured on next page with S. Tsopoglou)

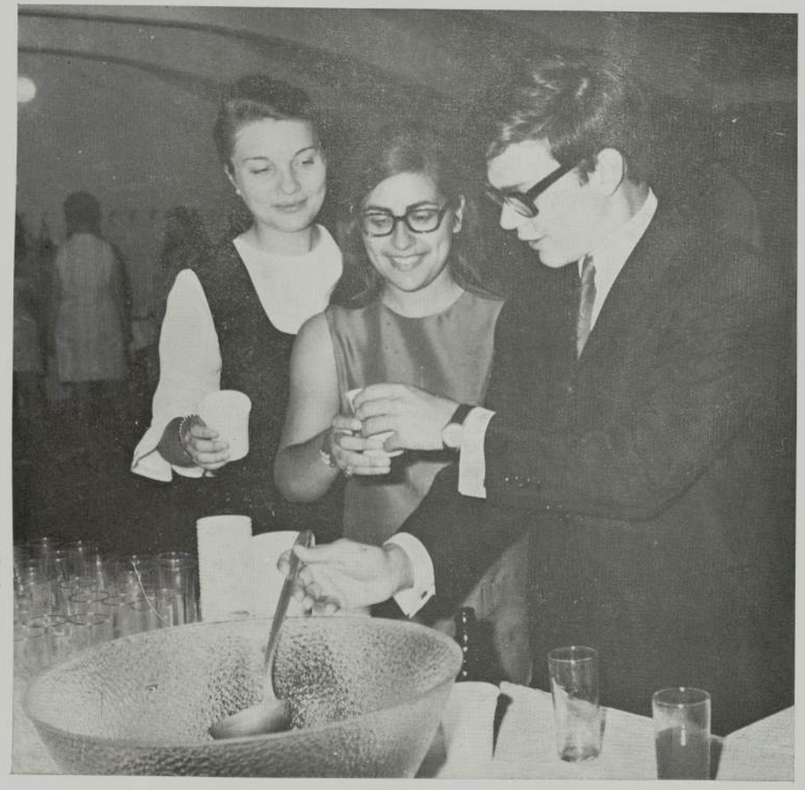

H. Lessios serves punch to fellow committee member S. Raphaeloglou at the first annual Graduation Ball, the Student Committee's major project this year.

During Campus Outlook staff visit to the offices of major Thessaloniki newspaper, "Ellinikos Vorras," S. Tsourouflis and P. Carasso question its owner, Anatolia alumni Mr. Stratos Similzis, about publishing work.

E. Stavrakbey interviews Dr. Rollo May, eminent American psychologist and former Anatolia teacher, during his April visit to the campus.

Campus Outlook

Executive Editor: Spyros Tsourouflis
Managing Editor: Paul Carasso
Photo Editor: Michael Nissim

Staff: E. Falaris, J. Malengos, P. Robas, C. Samaras, V. Toulis, M. Tious, M. Kazis, F. Andonopoulou, A. Davaris, A. Efthimiadou, E. Stavrakbey, E. Katsouli, A. Papajimas, I. Tiano, E. Abatsi, O. Avramidou, A. Tsinaris

Adviser: Miss K. Mitchell

F. Andonopoulou and A. Efthimiadou watch typesetting at "Ellinikos Vorras."

Editor: Haris Lessios
Business Manager: Marios Fourakis

Staff: S. Samara, M. Mavropoulou, V. Vozikis, A. Aslani, V. Takas, G. Choullaras, K. Mamzoridou, R. Djedjzian, S. Tsopoglou, N. Nantsi, N. Koutalianga, S. Arditis, I. Demetriadou, N. Koulouri, M. Stergis

Advisers: Miss E. Rigik
Miss L. DiCerbo

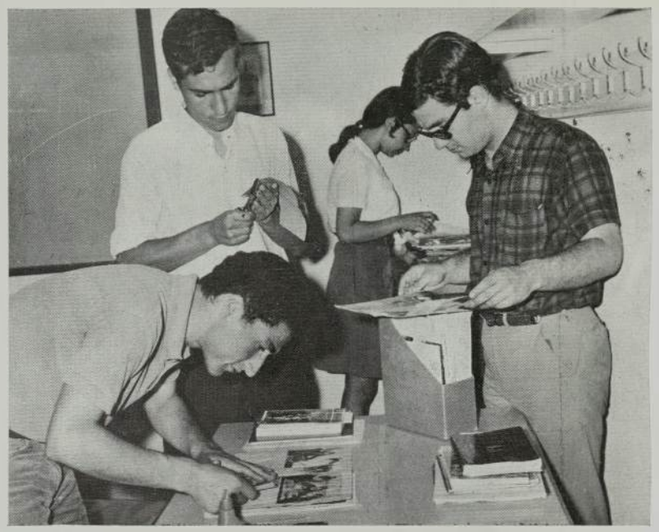

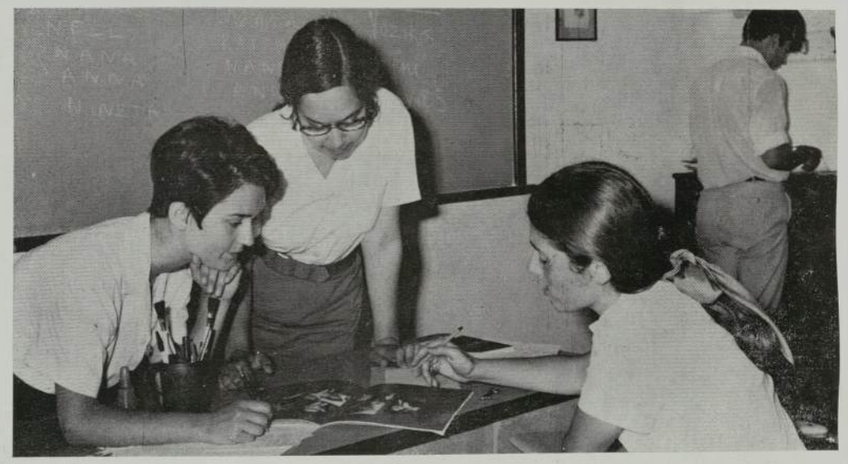

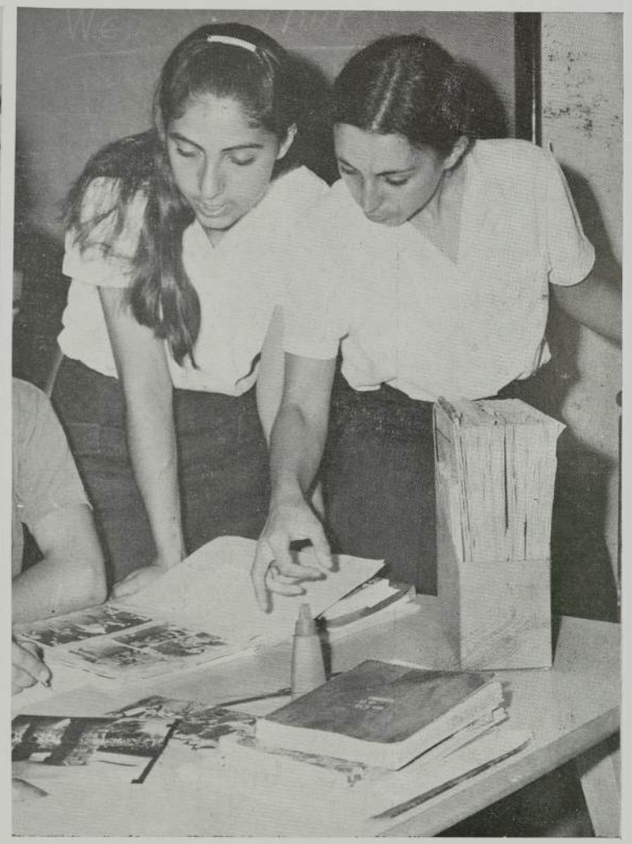

1969 Anatolian

Mountain Day

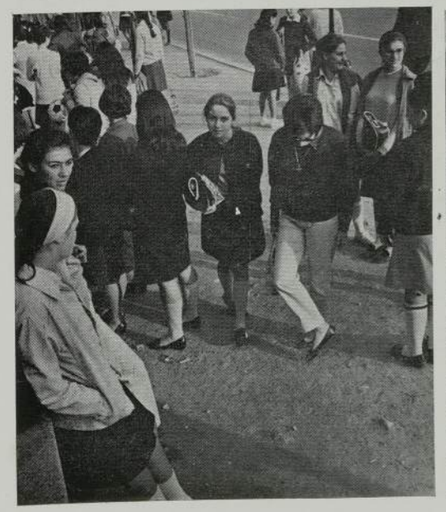

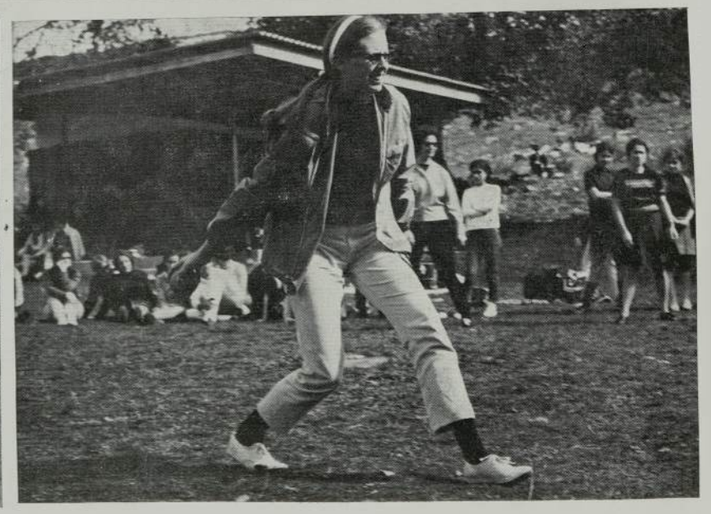

The Anatolia Players

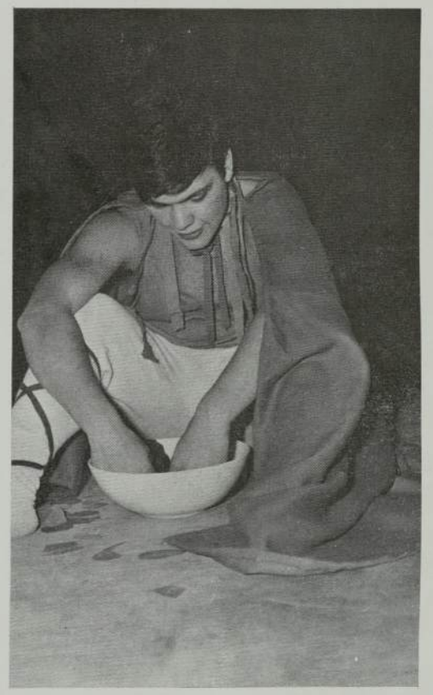

"Aria da Capo" by Edna St. Vincent Millay

Columbine — Jane Whilmire
Pierrot — George Kyriazis
Cothurnus — Stathis Amarantides
Corydon — Haris Lessios
Thyrsis — Marios Fourakis
Directors — Mr. G. Draper
Mr. E. Sather

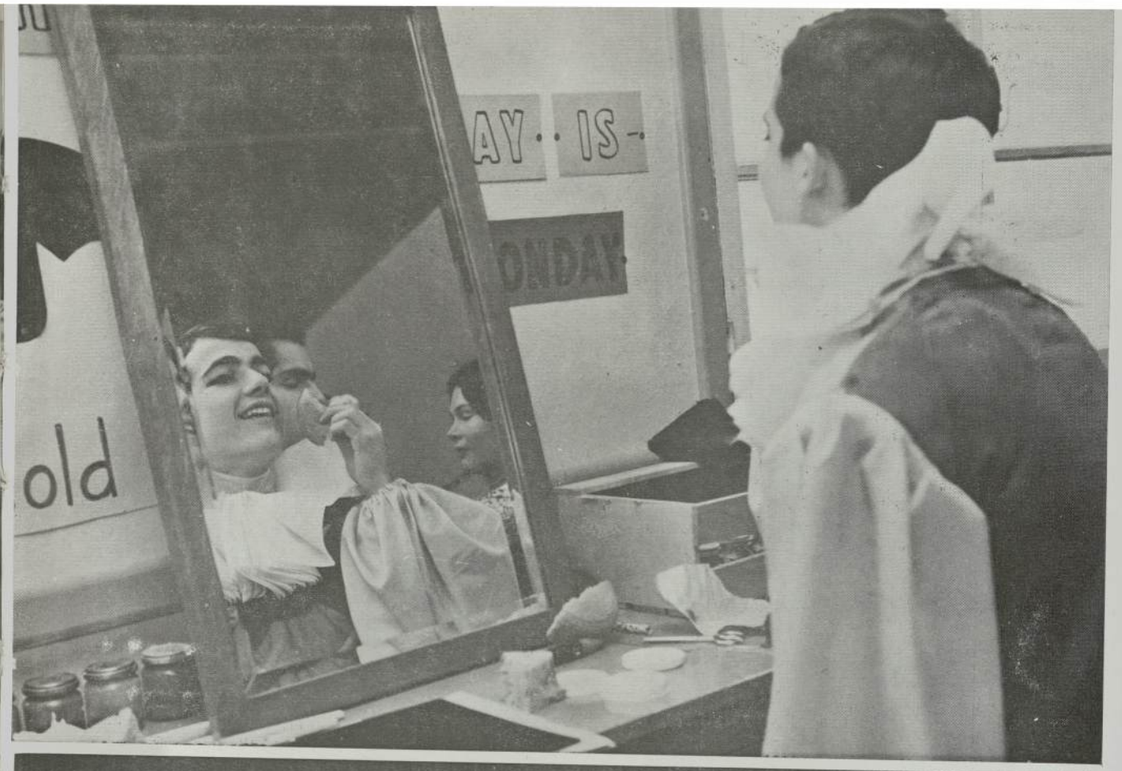

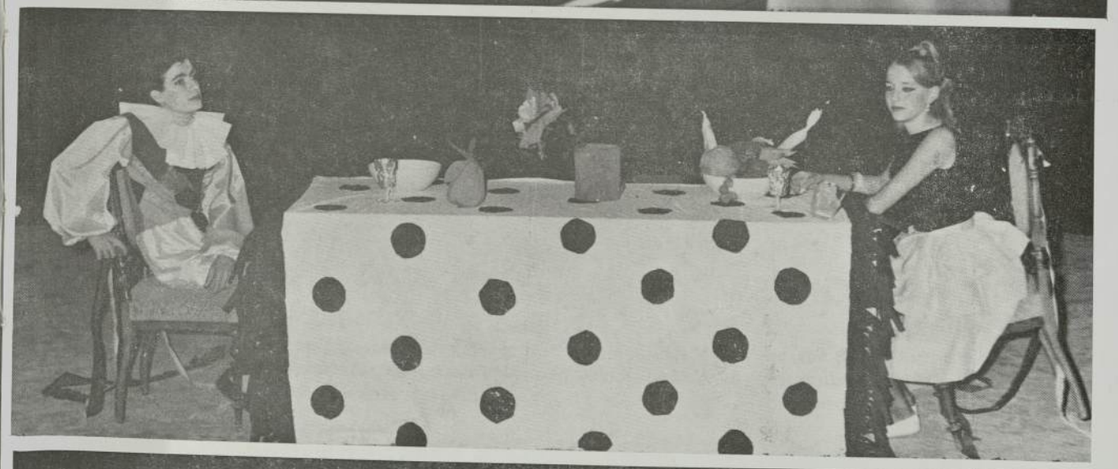

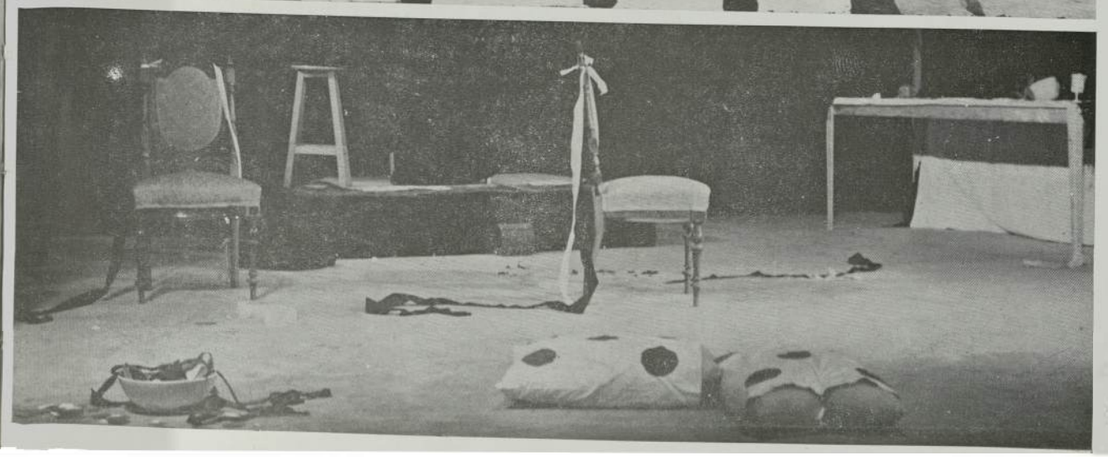

Noon Assemblies

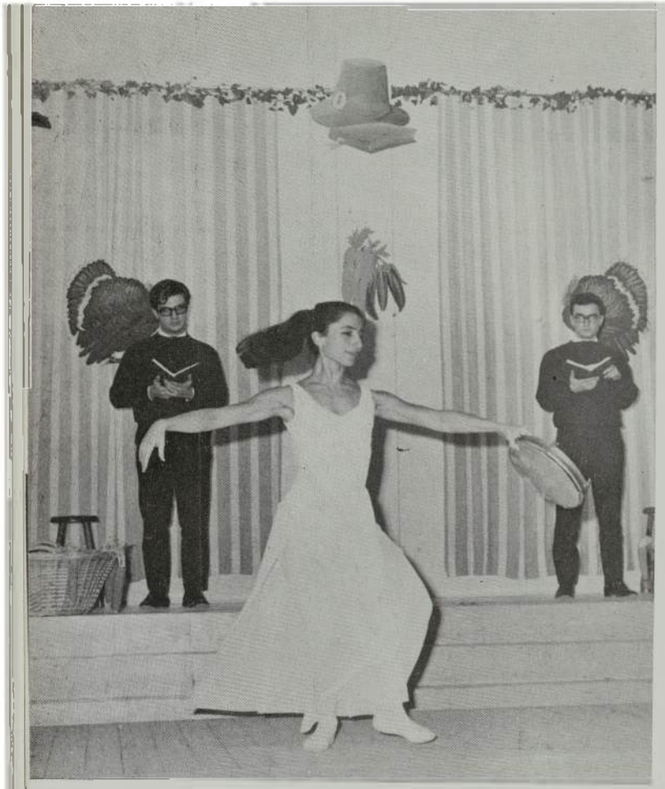

Mrs. Dora Symeonidou presents a unique modern dance interpretation to celebrate Thanksgiving.

C. Grimaldis plays an original composition during his piano recital.

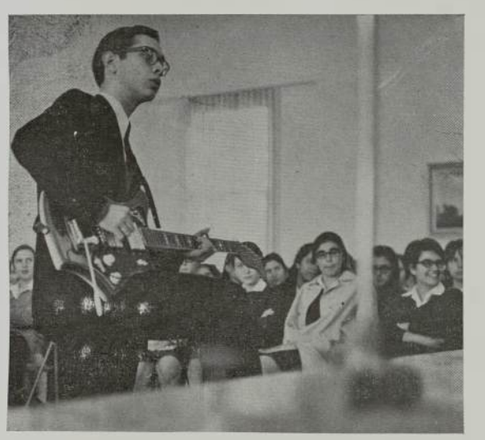

L. Delidemos and his fifth form singing group charm Anatolia students with their lively concert.

Students discuss the excellent dramatic reading of ancient Greek tragedy of Mr. Thanos Kotsopoulos as they follow him and Mr. A. Duane out of the assembly.

Academic Awards

Row 1: E. Kelemeni, M. Karnoutsou, P. Glystras, M. Nisim, P. Madjaris, J. Christodoulides, E. Siderides Row 2: C. Papamichael, M. Georgiadou, D. Tiktopoulos Row 3: A. Georganta, Mrs. M. Fatari, Mrs. O. Plataridi, Mr. R. Musgrove, M. A. Georgopapadakos, Mr. G. Vourdas

Academic Awards

Row 1: M. Nicolaidou, M. Kiourtsoglou, F. Fryda, H. Kalekou, P. Argyrakis, G. Chouliaras Row 2: A. Polychroniadou, E. Matsaridou, T. Karastergiou, B. Adamantides, A Aridjides, J. Kaloyeropoulos, M. Tious Row 3: Mrs. O. Plataridi, Mr. R. Musgrove, Mr. A. Georgopapadakos

National Celebrations

October 28th
March 25th

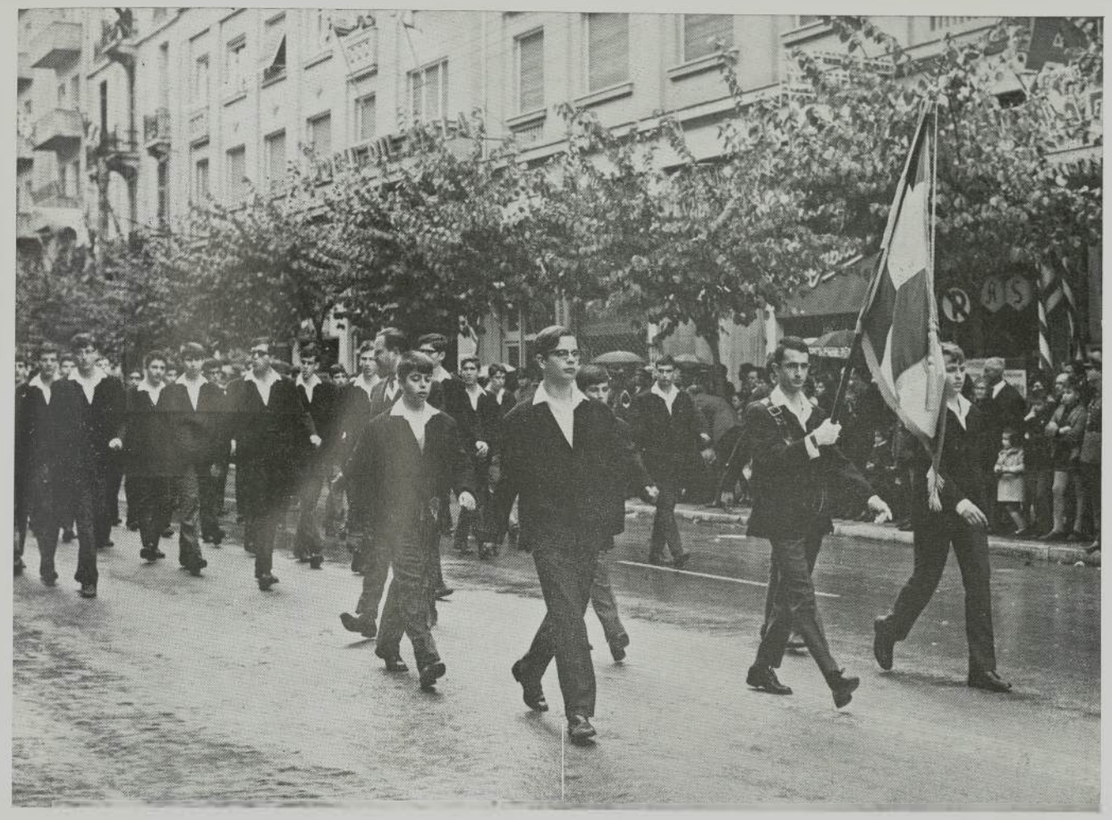

Christian Efforts Club

Friends of the Blind

Welfare Club

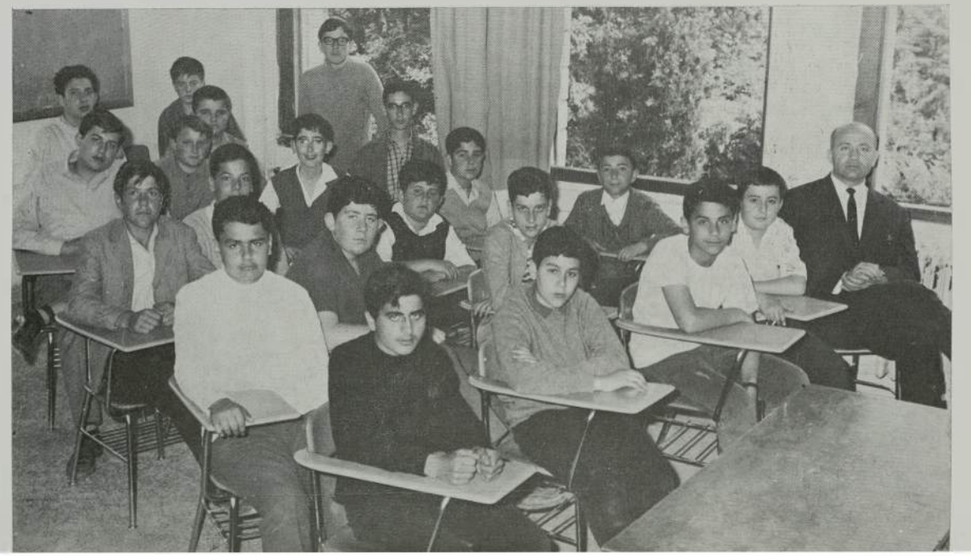

Philanthropic Organizations

Anatolians listen with rapt attention during the recital presented by the Thessaloniki School of the Blind.

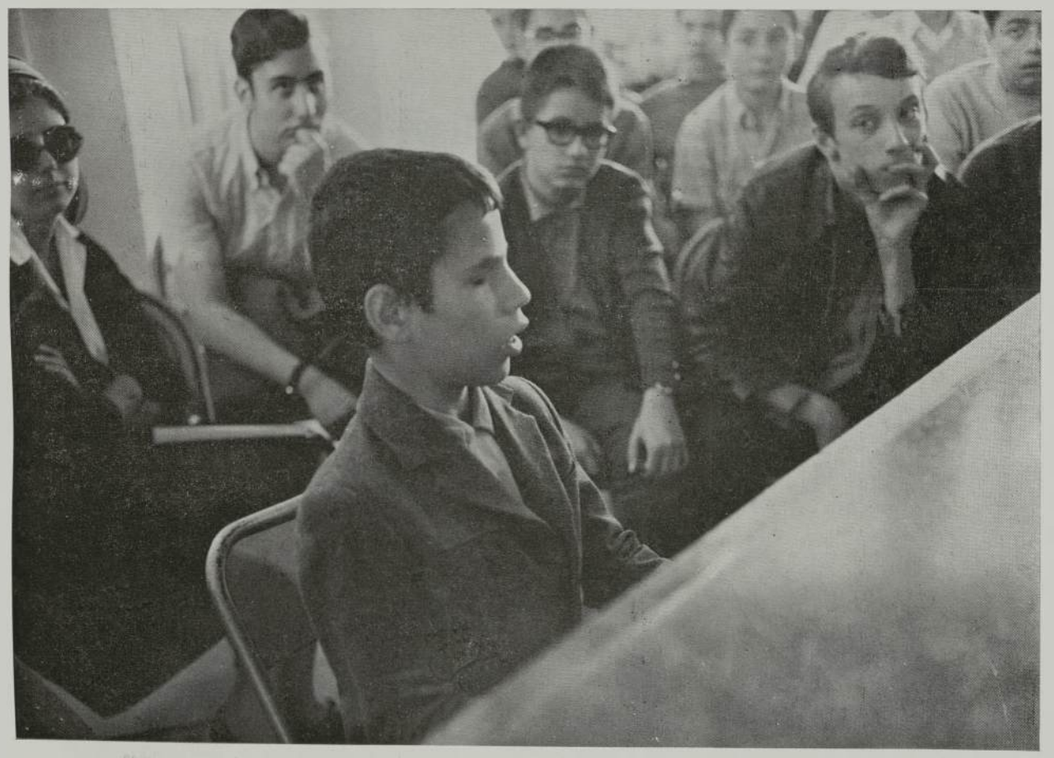

Christian Efforts Club

President: Lila Garefi
Advisers: Mrs. D. Kaloyeropoulou
Miss K. Newman

Friends of the Blind

President: Agamemnon Trihopoulos
Adviser: Mr. A. Kehayias

Welfare Club

President: Nikos Mamakos
Adviser: Mr. V. Papaconstantinou

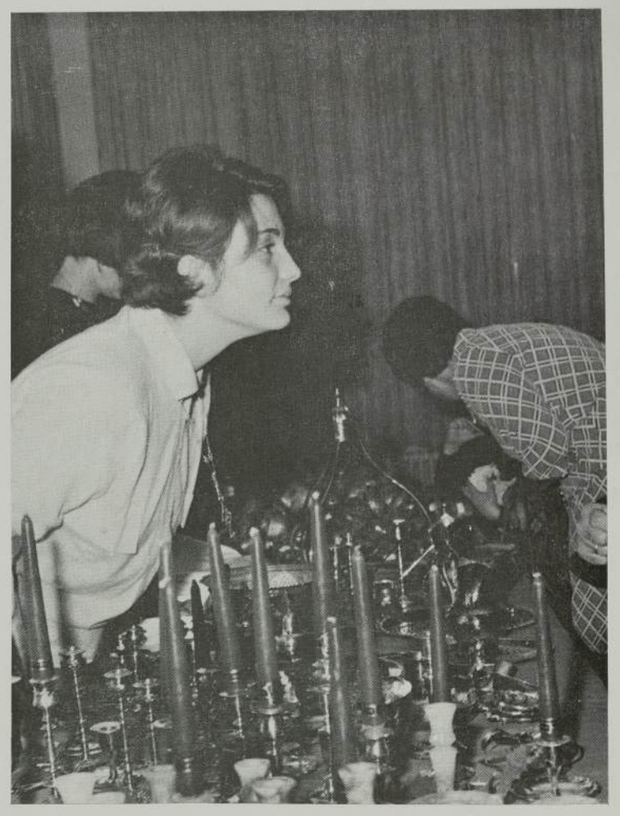

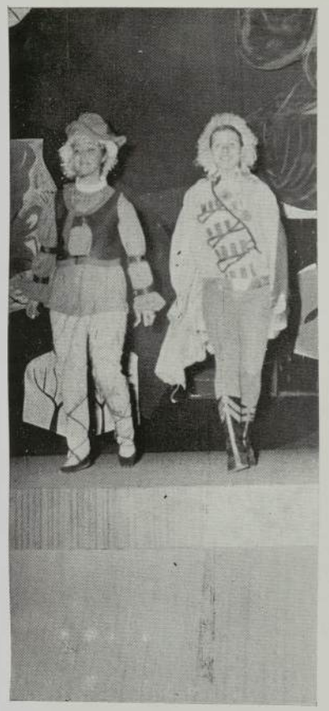

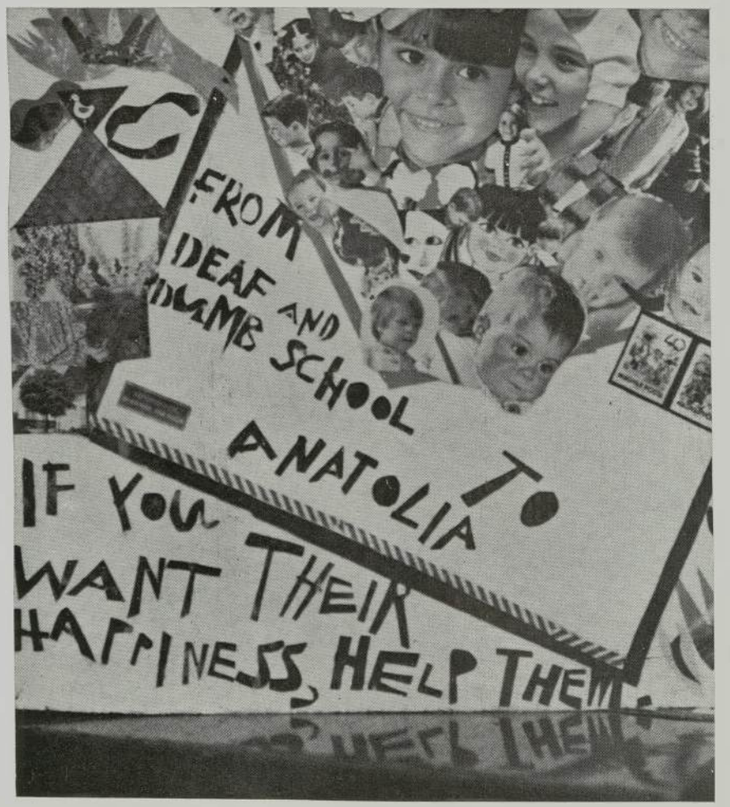

Anatolia's three philanthropic organizations each year sponsor the annual Christmas Bazaar (pictured on page 42) where student art work is exhibited, Greek folk items are sold, and tea is served to visitors. This year the profits from the Bazaar were given to the Deaf and Dumb School of Thessaloniki. Other special projects, including a benefit ballet performance (pictured above), netted a sizable contribution for the building fund of the school.

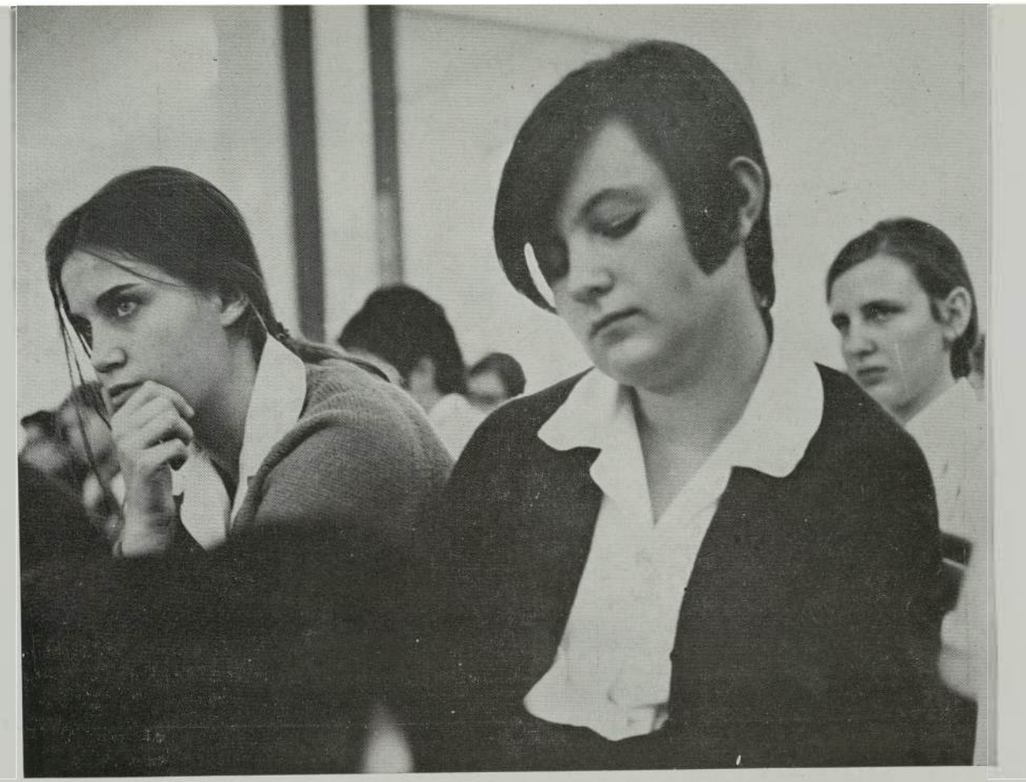

TOP: T. Tsoli and K. Yanniou listen seriously and intensely during an assembly. BOTTOM: A. Kanatsouli, fifth former, presents her first piano recital at Anatolia.

Anatolians at Assemblies

Irini Boni

Greek Representative to International Youth Forum

Irini relates some of her American experiences to the Girls' Boarding Department.

Irini Boni of the fifth form spent three months in America this year as Greece's representative to the International Youth Forum. She was one of twenty-nine young people who joined from all over the world for the Forum, a program which concentrates on the political, economic, cultural, and interpersonal aspects of current international affairs. While in the United States, Irini lived with American families in New York City, Philadelphia, Boston, and Washington, D.C. She summarized her time with the Forum by saying, "Forum delegates are not diplomats, but they must be diplomatic; the are not social scientists, but they must be skilled in human relations; they are not professional communicators, but they must be able to give talks and to communicate. Our slogan is not to destroy each other but to help, to stop talking and to start acting."

Irini reads a Greek newspaper as she mounts the steps of New York's Metropolitan Museum of Art with other Youth Forum members.

Irini meets United States Vice President Spyros Agnew at the Houses of Congress in Washington, D.C.

Athletic Associations

S. Gogou exchanges the official game badge with an American student at the beginning of the GAA Sports Day with Ti-Hi.

Anatolians shiver in the cold while watching the progress of their team at Sports Day.

President : Manina Mavropculou
Girls' Athletic Association Advisers : Miss M. Kondozoglou
Miss R. Christodoulopoulou

President : Demetrios Eskiades
Boys' Athletic Association Advisers : Mr. A. Doucas
Mr. G. Kassapides

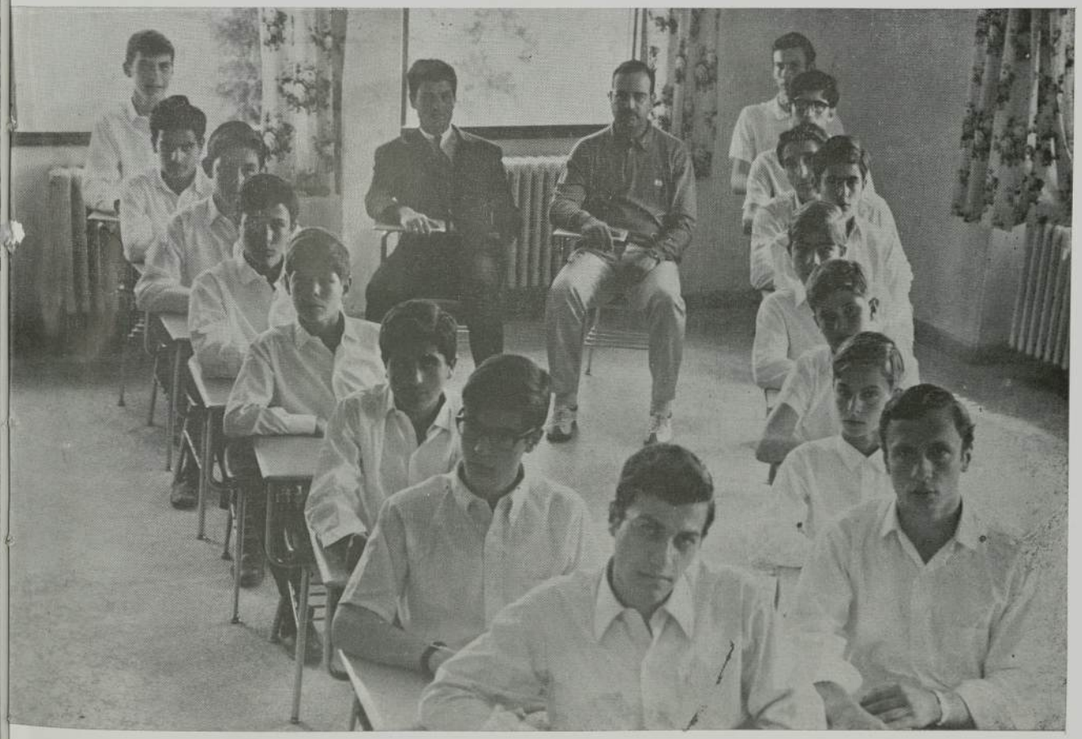

Field Day

F. Fryda, standard bearer of the Greek flag, leads students marching onto the field.

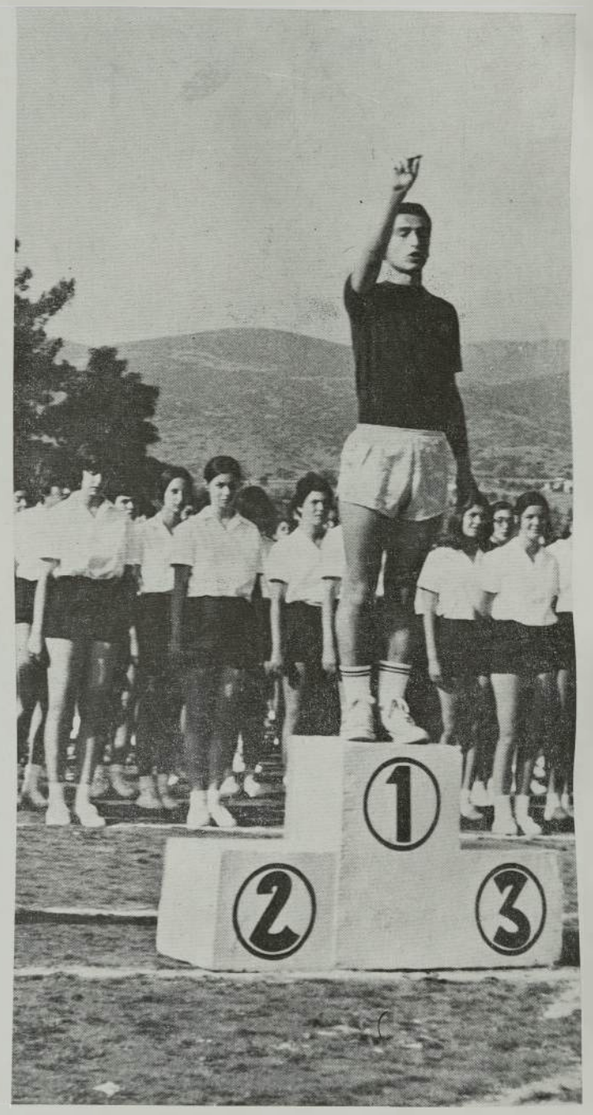

S Tsopoglou presents the Athletes' Oath before the opening of athletic competition.

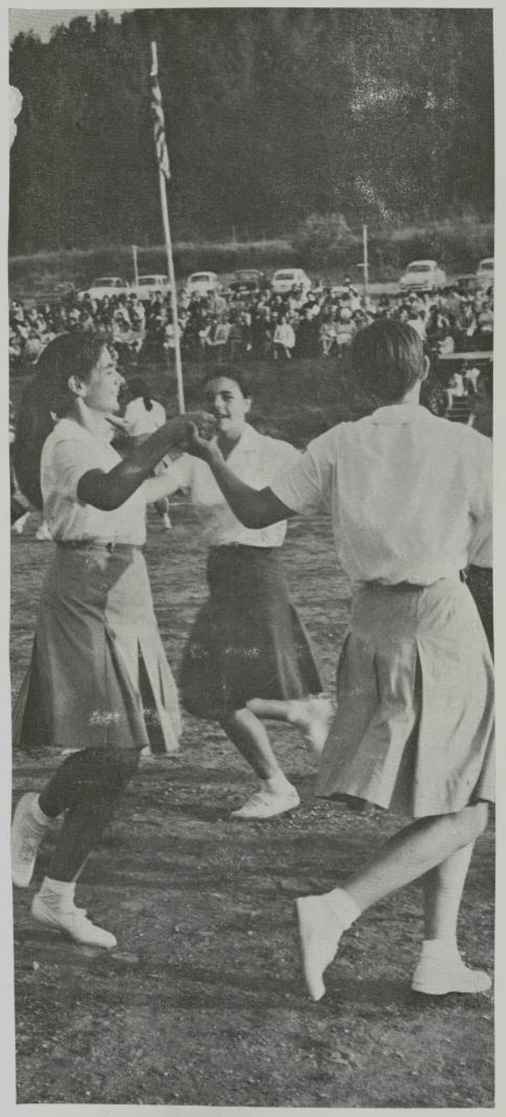

The Girls' School performs national dances, Greek and American, during the program.

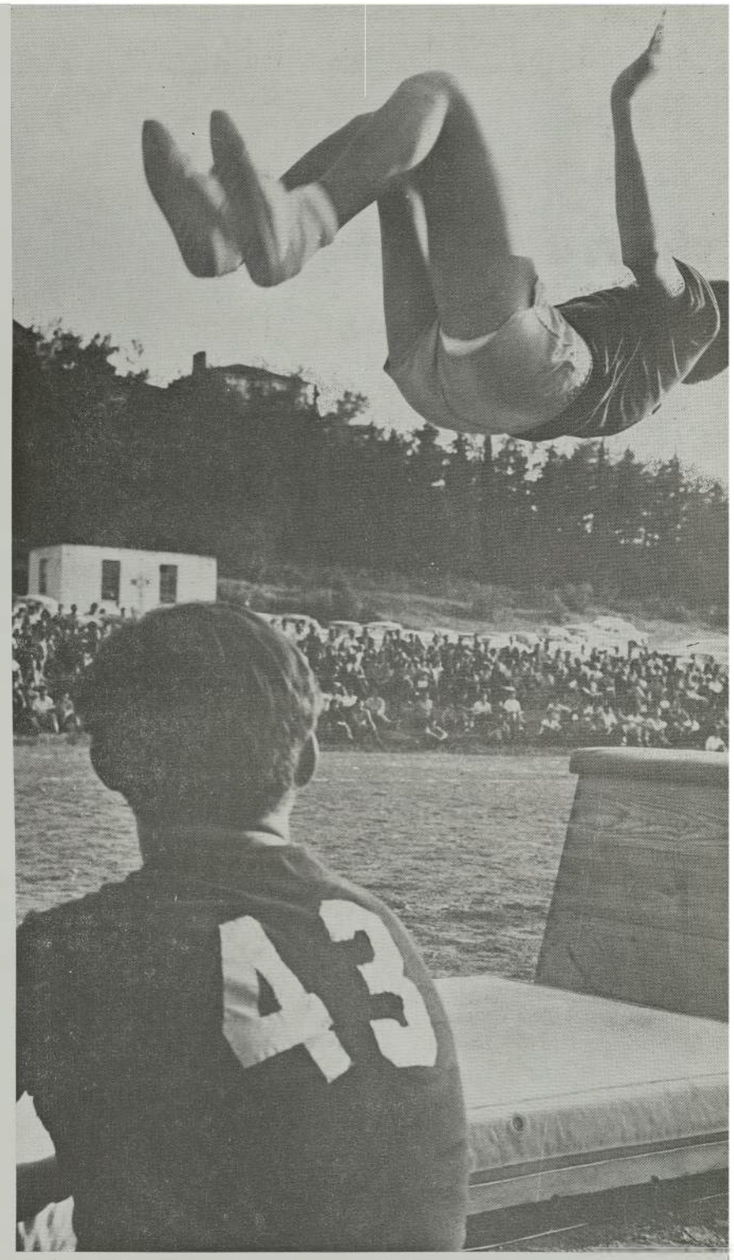

Boy tumblers awe the audience with their spectacular tumbling exhibition

Fine Arts Organizations

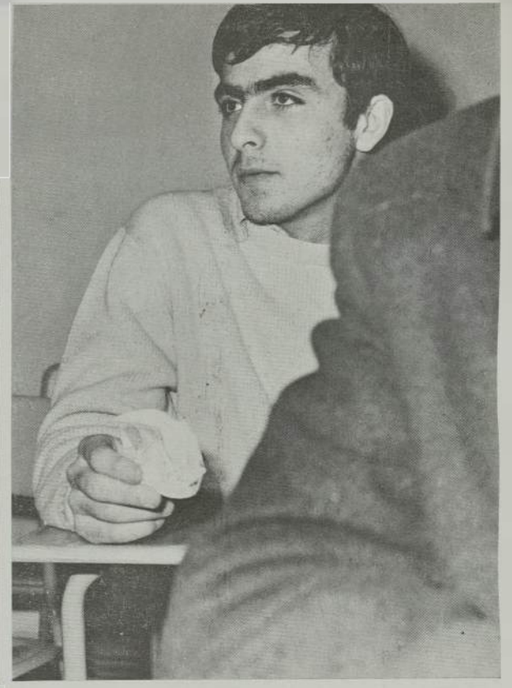

Cinema Club
President: Vasilios Takas
Adviser: Mr. A. Naoum

Ballet Club
Instructor: Mrs. D. Symeonidou

Crafts Club
President: Maria Kanelli
Adviser: G. Miss S. Kawai

Art Club
Adviser: Mr. G. Paralis

Hellenic Literature Club

President: George Chouliaras
Adviser: Mr. V. Baglanis

Music Appreciation Club

President: Panayiotis Argyrakis
Adviser: Mr. A. Pappas

Members of the newly-formed Music Circle meet with President Hayden at his home to hear and to discuss classical music.

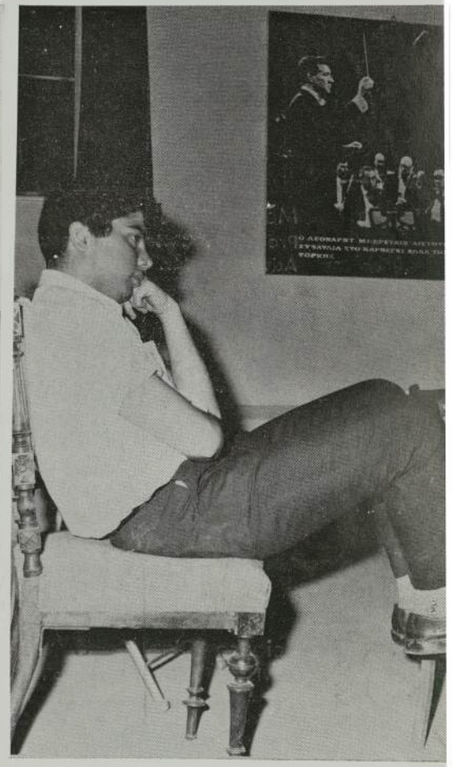

L. Kovatsis listens pensively to a Beethov symphony.

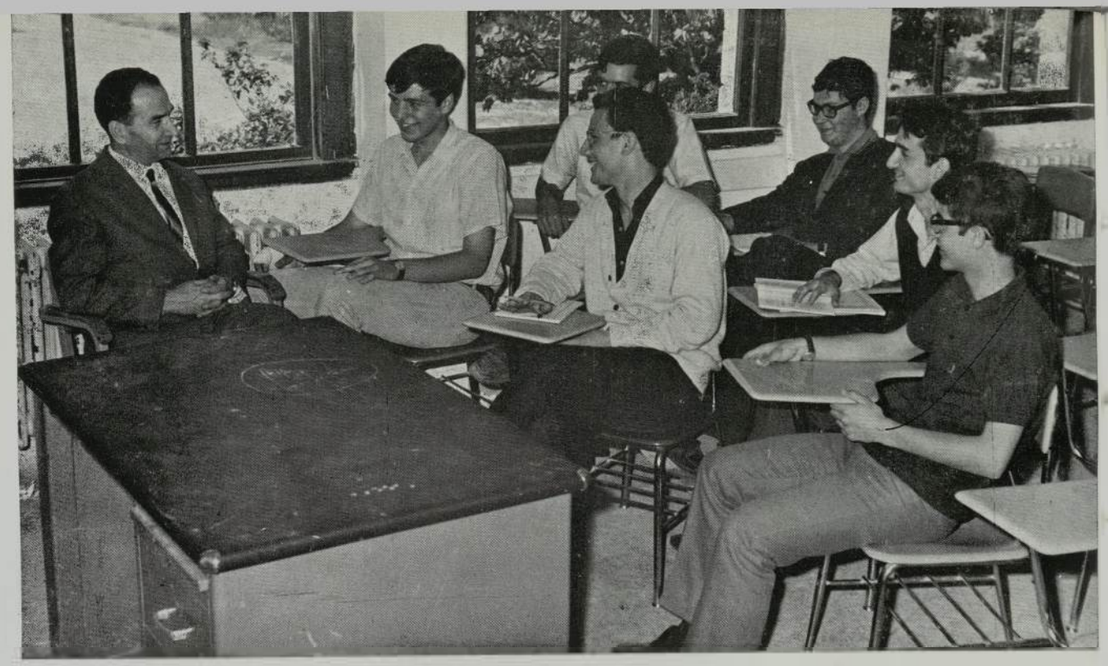

Mathematics Club
President: Chris Xanthopoulos
Adviser: Mr. C. Botsakis

Junior Library Club
President: Michael Stamatopoulos
Adviser: Mr. S. Paraskevaides

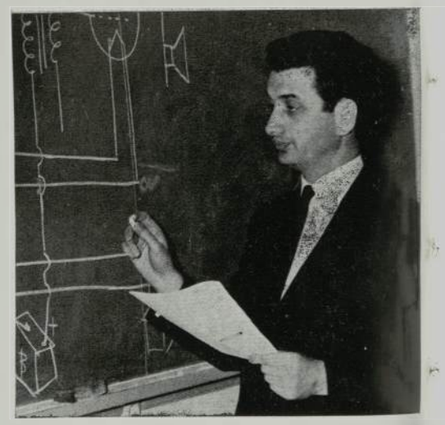

Science Club
Adviser: Mr. J. Panayiotides

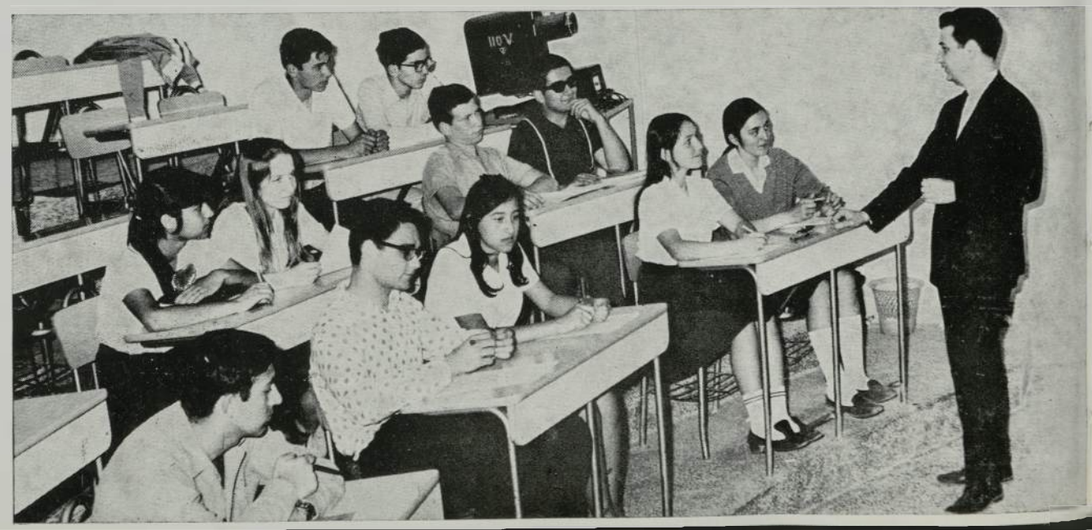

Public Relations Club
President: Lena Mouratoglou
Adviser: Mr. S. Paraskevaides

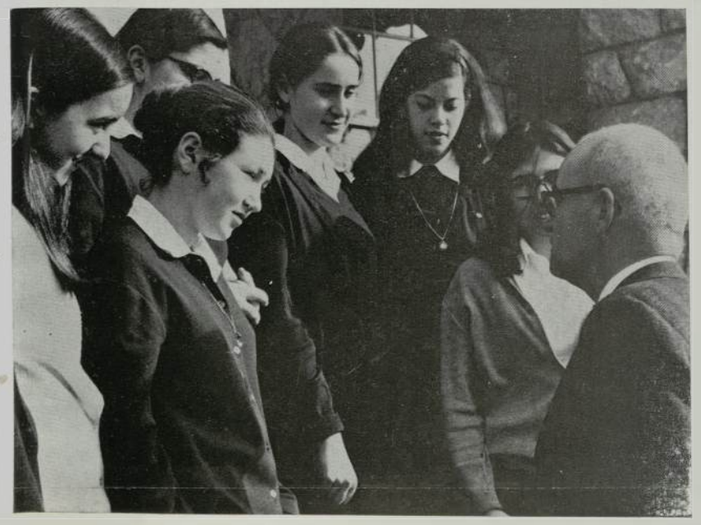

Members of the Public Relations Club meet Mr. Arthur Kiendl of Mount Hermon School in Massachusetts before showing him around Anatolia College.

Mr. Chapman's Visit

Mr. John Chapman, Chairman of the Board of Trustees of Anatolia College, and Mrs. Chapman came from Cambridge, Massachusetts, to visit Anatolia College in April. Mr. Chapman taught English in Anatolia's original building in Thessaloniki, then in Harilaou, thirty-four years ago but had not returned to Greece since. ABOVE: Mr. and Mrs. Chapman examine the native dress which O. Nitsa wore in a special folk dancing performance presented by the Girls' Boarding Department. LEFT: President Hayden conducts Mr. Chapman on his first tour around the campus.

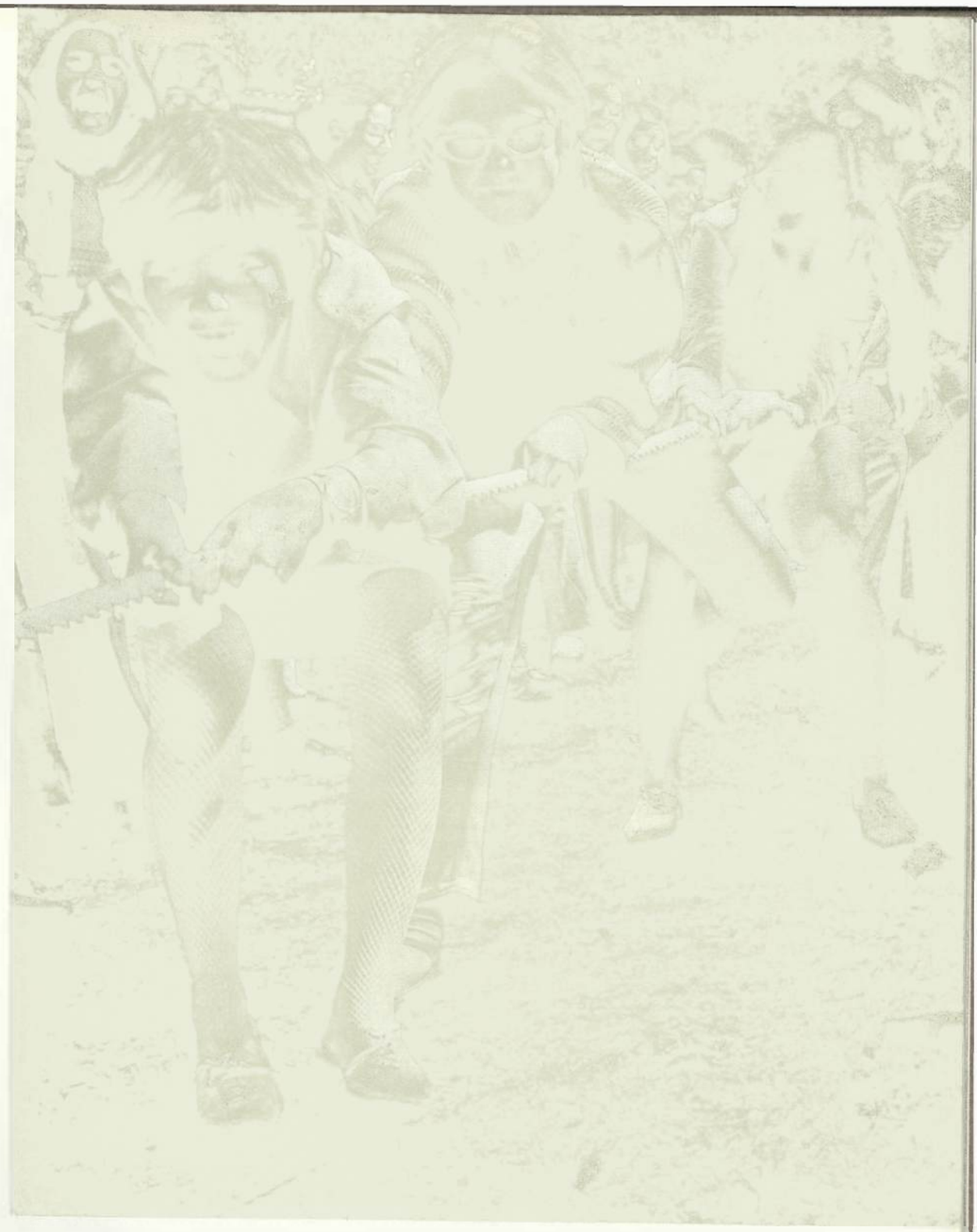

CLASSES

"Πόρεψα τὴ ζωή μου ὡς ἐδῶ...
κι' ἄπιον μακρὺς ὁ δρόμος

Prep Row 1: K. Papaspyrou, E. Maltidou, M. Tsamanda, E. Georgopoulou, T. Avramias, Miss R. Christodoulopoulou (adviser), T. Delivoyatzi (president), A. Kasatzoglou, L. Agapitou, E. Devetzidaki, E. Langani Row 2: T. Karakasidou, M. Kurfa, M. Koudopoulou, A. Papadopoulou, S. Genou, D. Anastasopoulou, M. Angelaki

Prep Row 1: C. Menjelos, S. Nikolaou, J. Vourtis, T. Pardalis, V. Biniaris, P. Fakiolis, J. Christides Row 2: C. Mantoomides, D. Ioannides, E. Dimopoulos, G. Klinopoulos (president), Miss H. Kalaya (adviser), C. Siropoulos, C. Bearos, S. Korakis Row 3: C. Vismalakis, E. Klais, C. Stamoulas, C. Gounis, P. Polychronoiades, H. Tribilis, L. Kosides, P. Gravanis

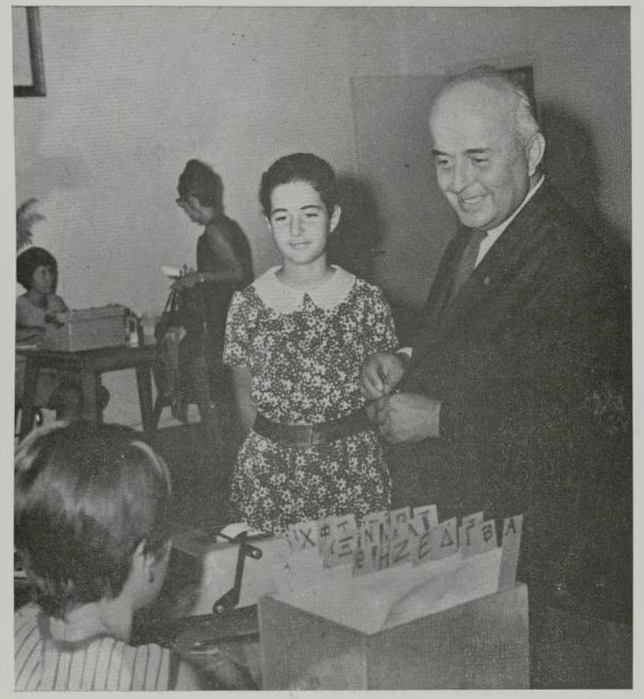

During Registration Week S. Petsa registers for the first form with her father's assistance.

Mr. Pappas introduces prep boys to the study of music.

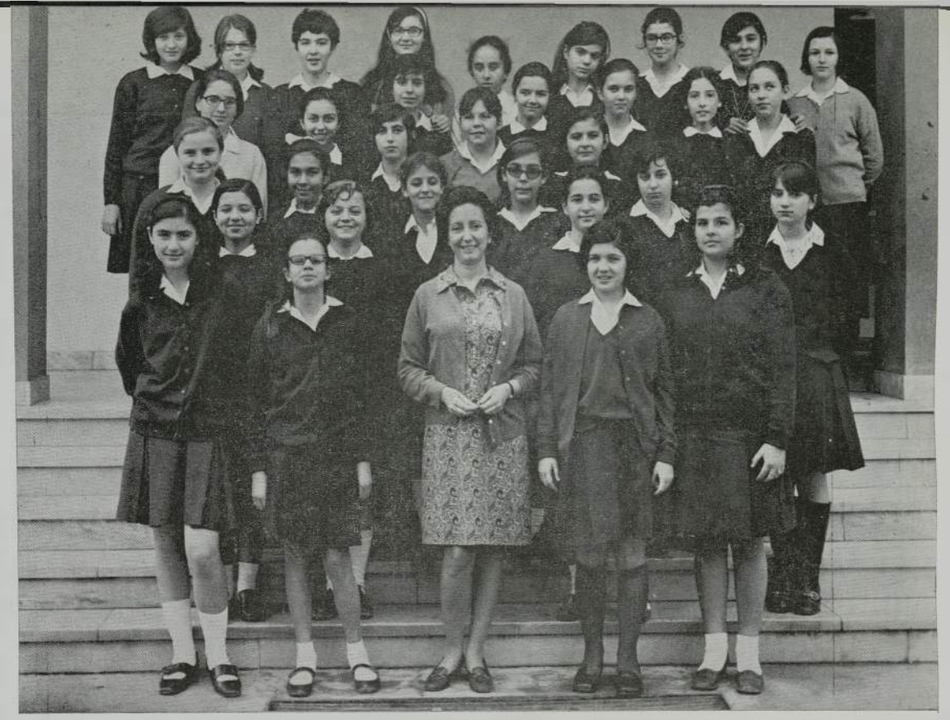

IA Row 1: K. Hatjiefhimiou (president), E. Godhi, Miss V. Bakou (adviser), V. Zourelidou, V. Petouyari Row 2: T. Makridou, M. Mavridou, S. Petsa, E. Katsanou Row 3: N. Saouridou, M. Mira, L. Kalovoulou, L. Papanikolaou, D. Avram Row 4: A. Hadjiyanni, I. Ierodiakonou, S. Angeli, D. Azaria, V. Galinou Row 5: K. Kosmidou, G. Polychroniadou, R. Tsalouhidou, G. Arvanitidou, E. Diuga Row 6: S. Parashi, A. Demou, K. Hadjimichael, C. Girousi, E. Parisi, T. Theodoridou, K. Michael, D. Psaltopoulou, E. Makri

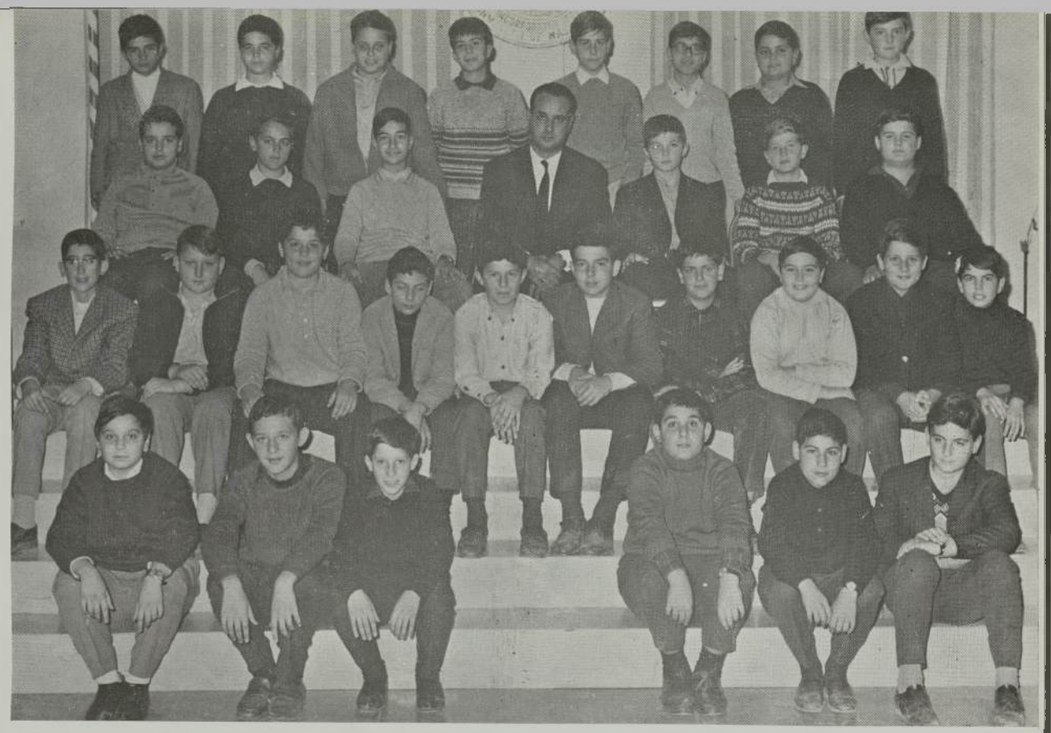

IB Row 1: M. Athanasopoulos, E. Tsiavos, J. Takas, J. Lazarides, K. Samanides, S. Damtsas Row 2: K. Iatrou, T. Theoharides, P. Ioannides, J. Labrianides, A. Athanasiades, P. Diamandis, V. Voulgarides, K. Hakalios, A. Pisiotis, K. Kotoulas Row 3: D. Manikas, N. Plexidas, J. Giakopoulos, Mr. A. Agapis (adviser), E. Alexiou (president), A. Abadjis, N. Moralis Row 4: P. Kondopoulos, H. Spanos, K. Panides, P. Vlasiades, D. Tsilinis, J. Abatzoglou, T. Apostolides, J. Papanikandros

IA Row 1: G. Laskarides, A. Kalovoulos, S. Hrisafides, P. Varvoglis, G. Nomikos, P. Veremis, J. Diakoyiannis (president), G. Kalogeropoulos, D. Papadopoulos, K. Kappas, L. Pakas Row 2: G. Karmas, Mr. G. Paralis (adviser), A. Kalekos, P. Mitrou Row 3: D. Lambrinakos, N. Haralambakis, T. Argyropoulos, D. Valayiorgis, G. Farmakis, E. Seferiades, J. Panayiotopoulos, G. Hardouvelis, G. Pashaleris, P. Dasygenis Row 4: N. Sidiropoulos, J. Notaras, G. Avgerinos, L. Tsidemides, C. Vatseris, D. Siouggaris Row 5: J. Stanopoulos, G. Siderides

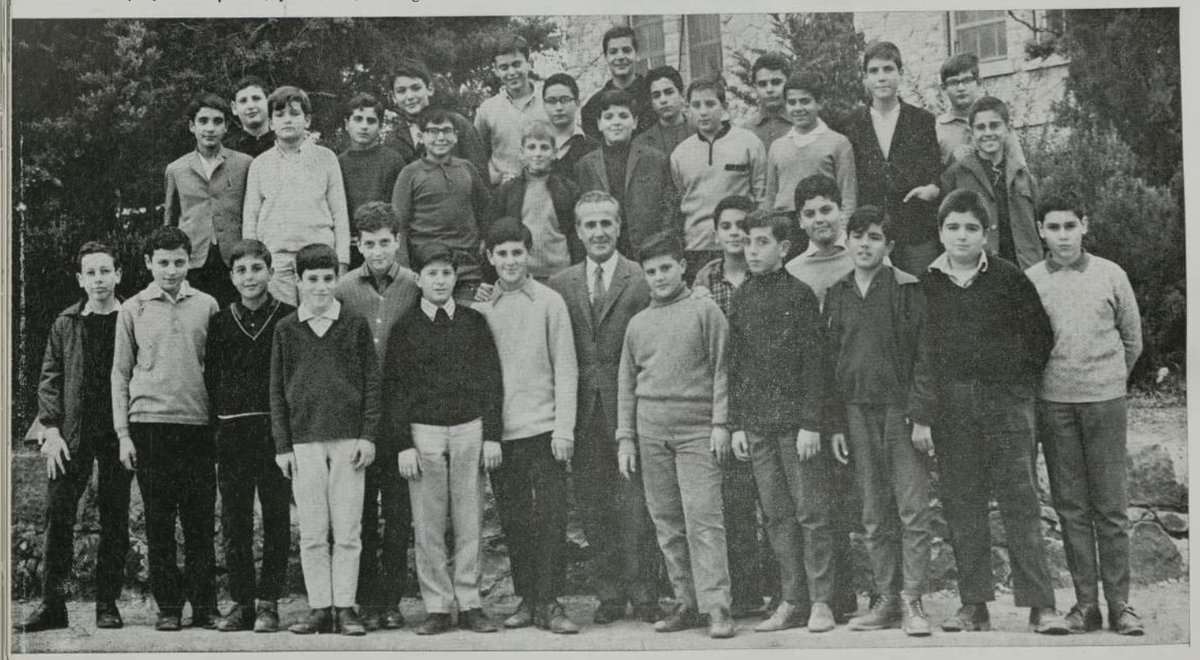

IB Row 1: L. Economou, R. Katsaraki Row 2: N. Iosifidou, O. Ponidou, C. Siambiri, M. Arslanoglou, K. Myloua (president), Mrs. A. Malengou (adviser), A. Kalovoulou, L. Pipsou, M. Economou, O. Kiaripidou, O. Hasiotou, E. Stamouli, S. Varvogli Row 3: T. Iatridou, E. Tzilveli, K. Farkona, A. Monzali, V. Githkopoulou, S. Bibila, L. Kourtzidou, Z. Zoulia, A. Arghiri, S. Avgherinou, V. Koutsona, Y. Graminatikopoulou, M. Voyatzoglou, H. Banezi, H. Melissa, I. Demetrakopoulou, H. Konstantaki, D. Kondouli

To do is to learn. ABOVE: Mr. Paraskevaides explains the arrangement, operation, and use of the library to 1A girls. BELOW: Miss Kawai discusses the progress of his collage with E. Passias.

IC Row 1: Y. Giouzelopoulou, P. Argyropoulou, Y. Klonizaki, R. Papathanasiou, L. Georgoulaki, L. Antoniadi, I. Malzari, A. Karampina, M. Lavrentiadou, E. Vaidou, E. Demertzi, M. Diamandi, D. Kalfa Row 2: A. Delyannidou, E. Tsouhnika, M. Melidou, E. Beza, D. Fotopoulou, D. Tsitouru, N. Antonopoulou, S. Perdikopoulou, S. Nitsou, A. Avraam, A. Tsoukali, Mrs. K. Koltsaki (adviser), L. Massouridou (president), S. Brazitikou, D. Pliunga, K. Kamari, N. Dervisi, E. Pozatzidou, S. Leimbesi, S. Pazarentzou

IC Row 1: Mr. A. Nikoltsos (adviser), M. Kioilos, A. Papadopoulos, M. Patihakis, G. Perdikaris (president), J. Mandrinos, R. Barkshire, T. Theoharides, Z. Goudoullas, D. Mousiades, N. Manios, L. Vidalis, V. Dimosthenopoulos, Row 2: N. Trakas, K. Danis, A. Kalafatis, J. Konstantaras, D. Mavrogenis, G. Kavanikolaou, C. Poulis, A. Demetriades, N. Kagelides, E. Potiades Row 3: T. Kagelides, M. Andreadis, C. Gavrieloglou, K. Karpouzis, E. Sinodis, G. Mavrides, C. Apsis, L. Vorreopoulou, G. Papavasiliou

2A Row 1: F. Alexaki, E. Mellaryou, S. Tzathoulidou, V. Papargyri, L. Nitsa, E. Sourvanou, P. Poulion (president), Miss M. Sitsa (adviser), K. Varsami, N. Hiadou, G. Yannetaki, M. Zachariadou, E. Vamva, B. Varcapoulou. Row 2: M. Olyzhios, H. Roberts, M. Zisiadou, N. Kehayia, V. Gountsidou, M. Karaoulson, D. Vasilion, D. Kadi, K. Tsakiridou, V. Papadopoulou, M. Bali, M. Milios, A. Tzouma, A. Georganta, S. Amarilio

2B Row 1: Miss E. Sgourou (adviser), A. Georgiou (president), K. Leon, S. Skamaaki, T. Karasso, C. Liatsi, M. Kyriakopoulou. Row 2: A. Koumoudourou, C. Koukoula, P. Sidiropoulou, N. Deloukа, V. Georgoudi, M. Kanelli, C. Karayanni, E. Bani, M. Karamitsou, A. Frangodemetraki, A. Balata. Row 3: K. Akokkalidou, L. Dimokidou, S. Alexopoulou, G. Tzavara, A. Aslani, F. Perdicopoulou, N. Getsou, M. Gili, A. Soteriadou

2A Row 1: P. Matziaris (president), Mr. A. Pappas (adviser), M. Nissim, Z. Stanopoulos, G. Nanni, C. Tzaganos, F. Ioannou. Row 2: Papageorgiou, T. Tsoumis, K. Manousakis, I. Hadjimikolaou, A. Arcoukis, S. Vasiliades, C. Zahopoulos, S. Kostopoulos, G. Tsoukalas, G. Kottaras. Row 3: D. Alevizopoulos, T. Papadopoulos, J. Hennayor, J. Papaioannou, K. Kasimatis, K. Kalfelis, K. Dilaveridis, D. Dilaveridis, D. Diamantis, P. Passias, J. Spanopoulos

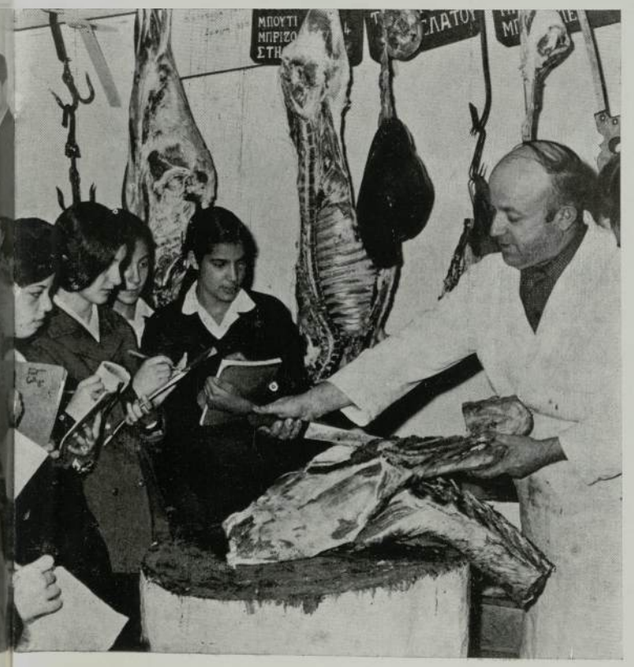

Fourth form home economics students take notes as the Panorama butcher, Mr. Costas, demonstrates various cuts of meat.

A. Avraam watches as Miss Christofaridou explains the next step in cakemaking.

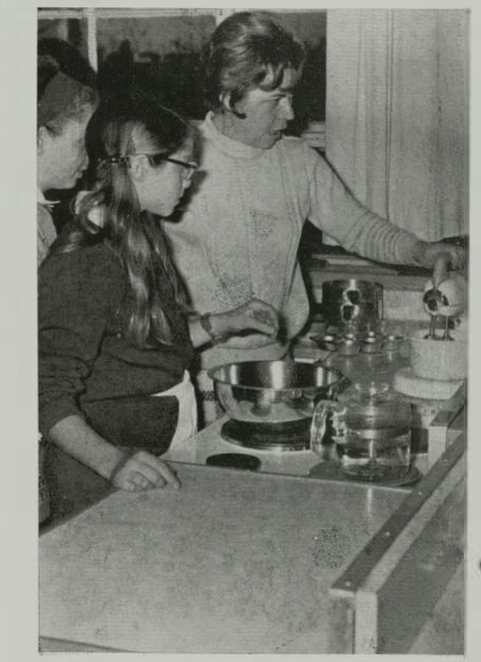

2B Row 1: D. Kotsalis, R. Soustiel, G. Gekas, V. Iplikdjoglou, G. Kalfoglou, J. Metaxas Row 2: S. Kounio, G. Atmadjides, H. Pehlides, D. Zahariades, D. Makris (president), S. Patakos, G. Klkas, G. Dislis, D. Savvides Row 3: N. Kondoulis, B. Stathis, D. Karakirios, A. Brendas, L. Herera, J. Nahmias Row 4: K. Voulkides, M. Vardalis, E. Zandes, Mr. P. Fay (adviser), E. Chyrsafides, A. Apikian, J. Georgoudakis Row 5: J. Vergis, A. Zannas, A. Zlatanos

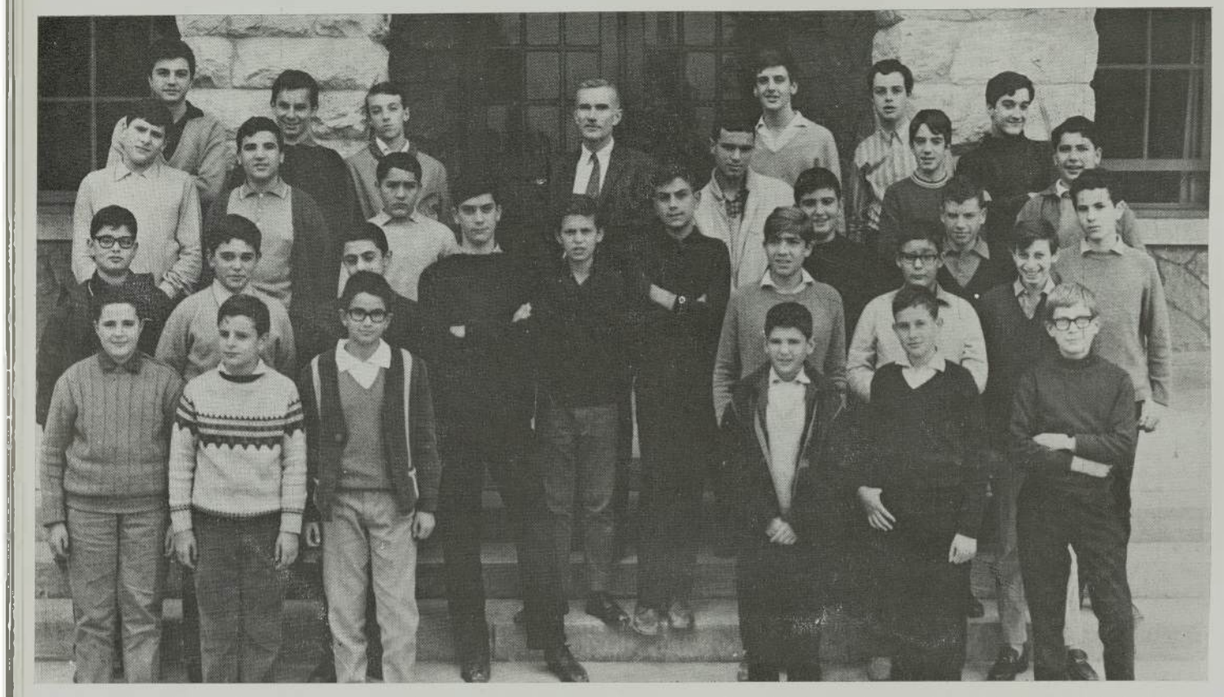

2C Row 1: Mr. N. Papageorgiou (adviser), C. Startslou (president), D. Athanasiadou, E. Kastanaki, K. Pavlidou, P. Zachariadou, G. Chrysaki, E. Voulgaropoulou, M. Kamateroi Row 2: V. Christianou, M. Tsambazi, L. Papastathopoulou, E. Tsinoglou, E. Petridou, T. Mengousoglou Row 3: L. Michaelidou, M. Moisidou, S. Pantelidou, E. Kondopoulou, M. Kozanita Row 4: D. Koulistanidou, E. Dimitriadou, L. Douka, I. Hatziyanni

2C Row 1: S. Kalafatis, L. Chrysoboedes (president), H. T. Pylorof, M. Ioannides, N. Pandazopoulos, M. Papamoshou, K. Delfinis, D. Hadjis, M. Stamatopoulos, A. Athanaelos, G. Koutoylannides, E. Mouratides, J. Higas, F. Saltiel Row 2: J. Bikos, S. Constantinides, D. Bishiniotis, F. Zisiades, H. Papadopoulos, G. Papayiannides, A. Varkoulis, M. A. Doucas (adviser), D. Petrides, A. Kondopoulos, H. D. Pylorof, H. Theofrastou, P. Apostolides, A. Zaharof, E. Potinos, K. Routsis

F. Ioannou, C. Zahopoulos, and J. Spanopoulos create collages from fabrics, newspapers, and magazine pictupes.

fA. Karabatsou spends a few quiet moments in the main hall of Macedonia before school studying her history lesson.

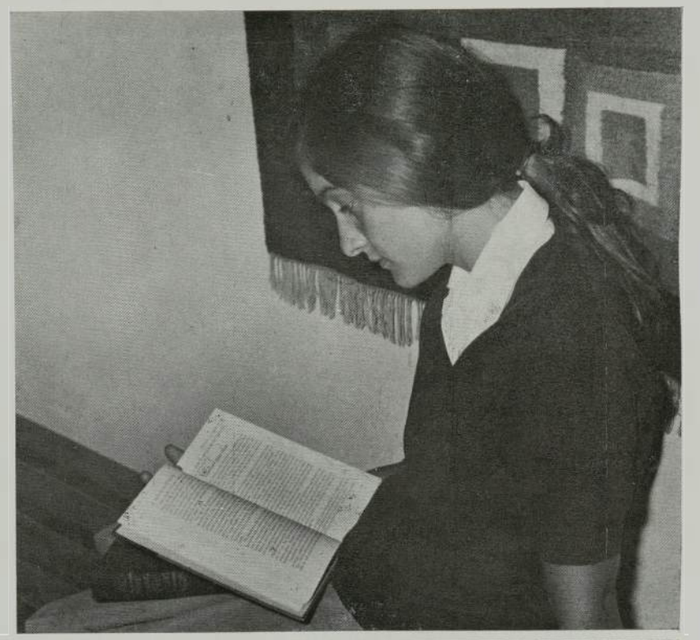

3A Row 1: N. Brova, E. Kallifatidou, T. Mandopoulou, Z. Bakali Row 2: S. Pantelidou, E. Anagnostaki, D. Aidona, M. Efthyhadou, F. Siskopoulou, Mrs. D. Papadopoulou (adviser), E. Voutyra (president), E. Kelemeni, C. Papamichael, R. Toloudi Row 3: D. Missaelidou, T. Trama, M. Gouta, A. Frangou, E. Koulouri, L. Papadopoulou, E. Karpouza, V. Kastrinou, N. Kasparian, I. Jakof, M. Papamaximou, F. Sakellaridou

3A Row 1: P. Glystras, A. Antoniades, G. Heyazis, A. Evangelides, G. Perros, A. Ioannou, J. Flaskos Row 2: K. Honis, D. Papadopoulos, C. Nakos, D. Tiktopoulos, L. Lemonides, A. Trihopoulos, G. Karamesinis (president), A. Makris, M. Varveris, J. Christodoulides, J. Potopoulos, S. Pavlou Row 3: E. Siderides, C. Demitropoulos, Mr. E. Valentine (adviser), G. Athanasiades, E. Nestorides, H. Panides, P. Savaides, H. Liodakis

3B Row 1: E. Mylona, R. Valixoglou, Z. Kondi, A. Papageorgiou, A. Karabatsou, T. Anastiadou, K. Miliopoulou, V. Tsimenoglou, A. Kosmidou Row 2: A. Koukorava, E. Tsoumi Row 3: V. Kontoyannidou, M. Korakidou, T. Mandopoulou, N. Papadopoulou, M. Kaloyanni, L. Mrimaridou, H. Kassouri (president) ,Mrs. T. Georgiadou (adviser), L. Karditsa, N. Hatchadourian, M. Kizopoulou, S. Sion, S. Lala, D. Christopoulou, C. Adamandidou, R. Zorba

3B Row 1: E. Retsos, J. Pavides (president), Mr. F. Kaplanides (adviser), T. Natsinas, D. Maniotis Row 2: V. Sakellarides Row 3: T. Kotsopoulos, D. Kourtesis, K. Kalogiannis, S. Soustiel, J. Abraam, G. Persides Row 4: G. Manolis, A. Haitoglou, G. Dourakis, D. Benroubi, A. Meletiou, O. Spanos Row 5: G. Ginales, V. Akokalidis, J. Hidjos, J. Karakasis, A. Polychronakos Row 6: C. Elefteriades, P. Forsos, G. Noulikas, G. Anastasiades, G. Ioannou

3C Row 1: C. Efthimiadou, B. Vasiliadou, A. Konstantinidou, M. Agapitou, Mrs. M. Pendedeka (adviser), K. Archondopoulou (president), N. Tsenteli, S. Bakirtzi, K. Iliadou, E. Hatzidemou Row 2: R. Georgiadou, P. Haraka, L. Spyroglou, I. Mandalaki, T. Lariou, T. Iatropoulou, E. Tselentaki, A. Hatjipavlou Row 3: E. Brova, E. Hasiotou, E. Viakoupian, L. Papaioannou, M. Morfi, S. Kaloyeropoulou, D. Iliadou, L. Michaelidou

3C Row 1: S. Eliades, D. Koumbaropoulos, L. Hadjinestoros, F. Sarafides, C. Brozos, Mrs. K. Valentine (adviser), J. Kondopoulos, C. Mylonas, A. Nitsopoulos Row 2: G. Polychroniades, P. Tsaligopoulos, X. Sahinis, E. Divaris, A. Kolokotronis, F. Noios, L. Sarafides, M. Monstakas, F. Petrides (president), H. Polychroniades, E. Poundos, P. Hourmouziades, C. Sonboros, N. Hadjikos, M. Assael Row 3: S. Karasso, J. Ieremiades, A. Nikolaides, N. Keroglou, J. Xanthopoulos

4A Row 1: T. Symeonides, N. Djikas, K. Damtsas, N. Karaminas, A. Hotoliai Row 2: Mr Paparallis (adviser), K. Zahariades (president), N. Andreadakis, N. Zervas, T. Papajimas

4A Row 1: S. Tokmakidou, K. Diakoyanni, C. Sountoulidou, K. Ringa, K. Pitta Row 2: D. Daphne, A. Adamtziloglou, H. Amarantidou (president), T. Vavatsioula, K. Vorriadou, M. Youmourtatzi Row 3: V. Karyimbali, M. Papadopoulou, N. Kalogeridou, Mrs. A. Stoyannou (adviser), M. Gouridari, L. Melidou Row 4: S. Emmanouelidou, V. Mikraki, A. Vakou, P. Argyropoulou, C. Antoniadou

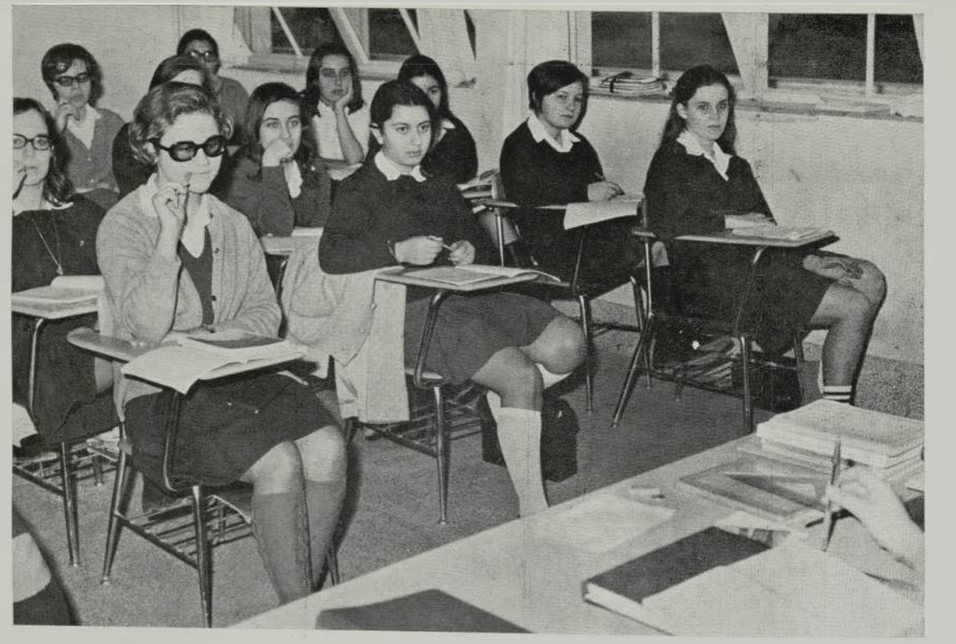

Fourth form students increase their knowledge of modern Greek. ABOVE: C. Xanthe, D. Sirapian, K. Yanniou, and T. Tsoli listen to the analysis of a poem by Palamas. BELOW: Mr. Baglanis discusses a Byzantine chronicle with the nine students of the classical section.

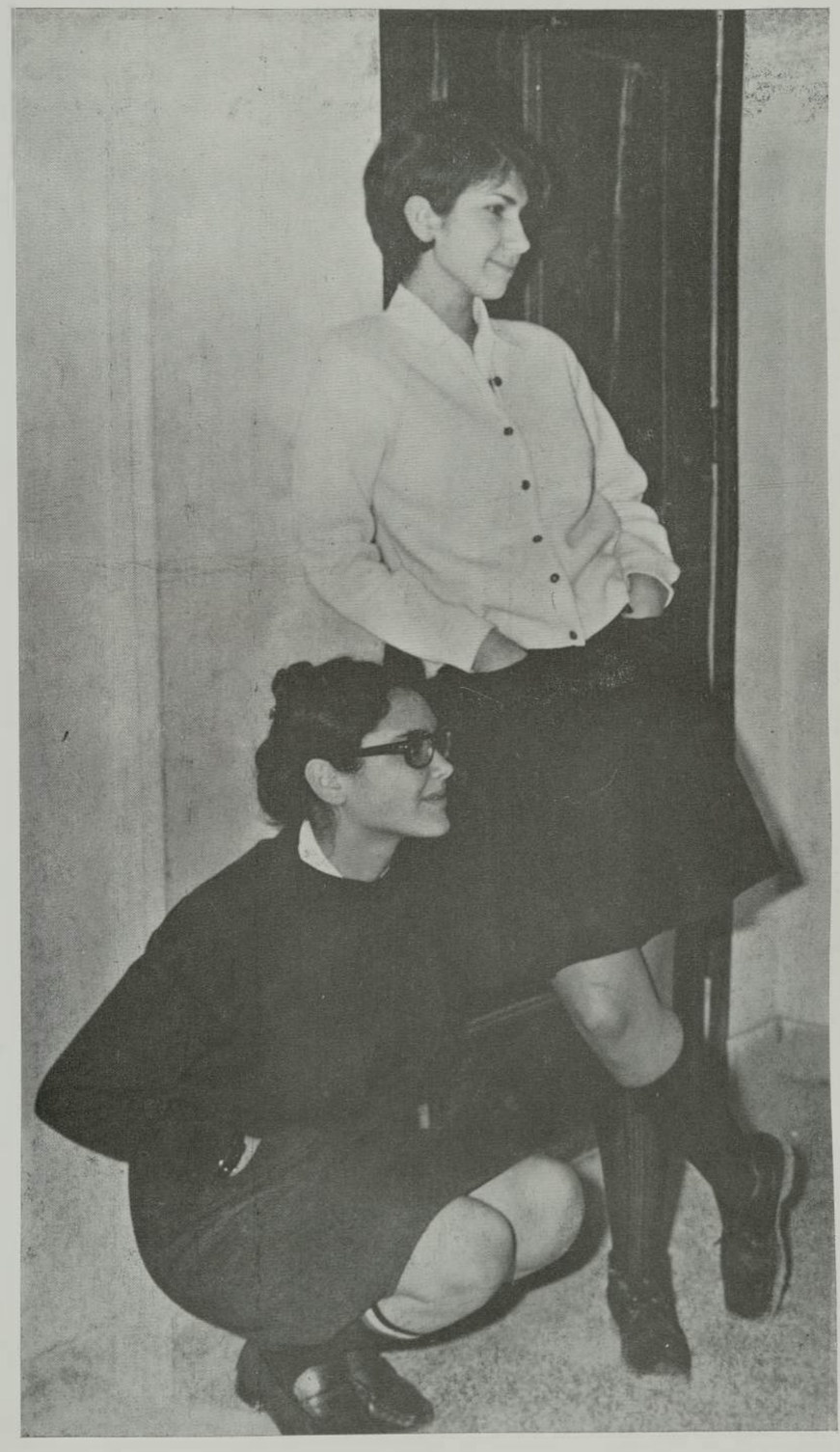

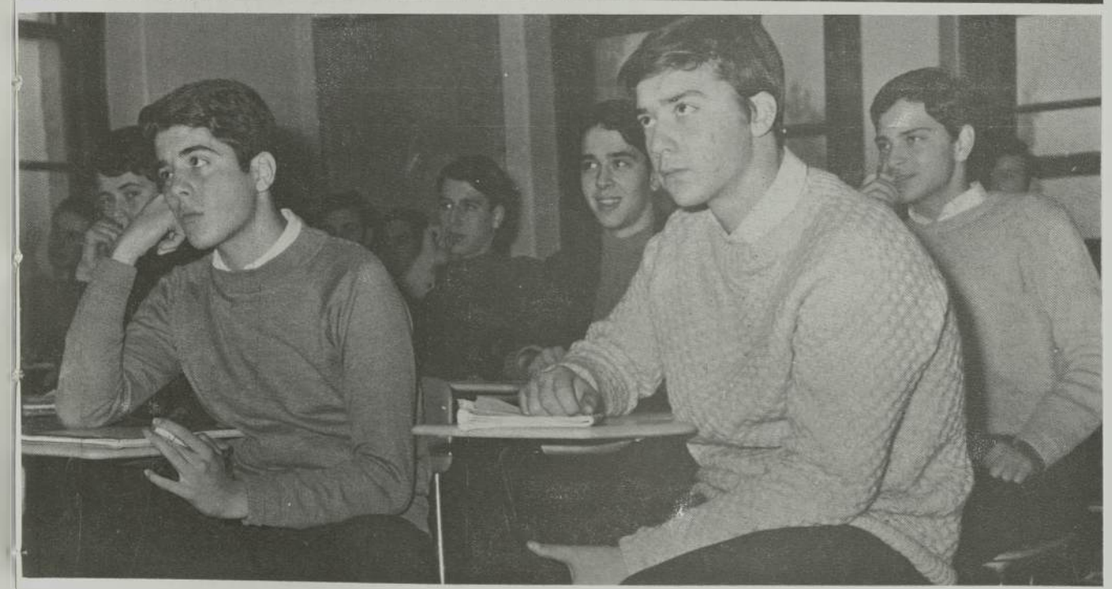

In and out of classes, days are filled with repeated patterns OPPOSITE PAGE: E. Perahia and M. Stergis wait for class to begin. UPPER LEFT: A. Vakou and V. Takas joke in the crowded hallway between classes. UPPER RIGHT: A. Kondigoni and I. Moskof cooperate to paint a large water-color mural. ABOVE: L. Ioannides and F. Katsaros listen to yet another explanation in mathematics.

4B Row 1: Miss S. Christoforidou (adviser), T. Tsoli (president), K. Pattakou, M. Nikolaidou, M. Pyrgidou, L. Katsouli, A. Kondogoni Row 2: D. Sirapian, S. Siozopoulou, N. Moskof, S Xanthe, A. Bakalaki, A. Svolou, E. Varvaki, T. Andreadou Row 3: P. Yarcha, K. Yanniou, I. Pylorof, M. Loskaridou, E. Hadji, Z. Koutsavli, L. Papanicolaou

4B Row 1: K. Adjemian, A. Manolides (president), Mr. E. Mantoulides (adviser), G. Eliades, M. Zonaras Row 2: A. Gantides, E. Ayiannides, E. Nikolaides, A. Georgiou, A. Kirkimdjis, R. Eskiades, A. Demetrakopoulos, G. Anagnostou, G. Poundas, J. Ioakimides, N. Vardikas, A. Andjel Row 3: A. Davaris, J. Malengos, J. Psomadakis, P. Athirides, D. Okkalides, D. Papaioannides, N. Ververis, S. Theodorides, S. Tsigaridas, C. Kiousis, D. Psaltis, S. Papadopoulos

The fourth form team struggles valiantly in the Tug-of-War contest only to lose eventually to the third formers.

4C Row 1: L. Mouratoglou, M. Gazi, M. Vei, L. Andreadou (president), Miss S. Kawai (adviser), K. Katsouyanni, M. Arvanitidou, M. Vanioussi, M. Antoniou. Row 2: E. Juda, M. Siambiri, T. Kyritsi, E. Kondidou, B. Theophanidou, S. Elefteriadou, M. Sapoundzi. Row 3: E. Syrimou, C. Kiatipidou, E. Tsoutsouloponlou, A. Baroutsoglou, E. Kalaidji, S. Gogou. Row 4: E. Hourmouziadou, V. Koudeli, C. Sgourou. Row 5: E. Stefanidou, A. Kovatsi, A. Svolou, E. Saraphidou, M. Areniki. Row 6: D. Kalfoglou, M. Efthimiadou, S. Baka, M. Kiourtsoglou, R. Manavi.

4C Row 1: D. Aggelides, A. Papa'opoules, G. Termentzis (president), M. Tius, K. Kyriakou, Mr. G. Draper (adviser). Row 2: C. Evangelides, A. Katsarou, M. Miharis, K. Hallahalles, K. Mistios, S. Lotsios. Row 3: P. Tsoumides, L. Ioannides, L. Molho, A. Korn, A. Modiano, A. Adamantides. Row 4: P. Leon, L. Tsekos, A. Vlahos, E. Banakakis, K. Malamatinas, E. Delis, L. Nehama.

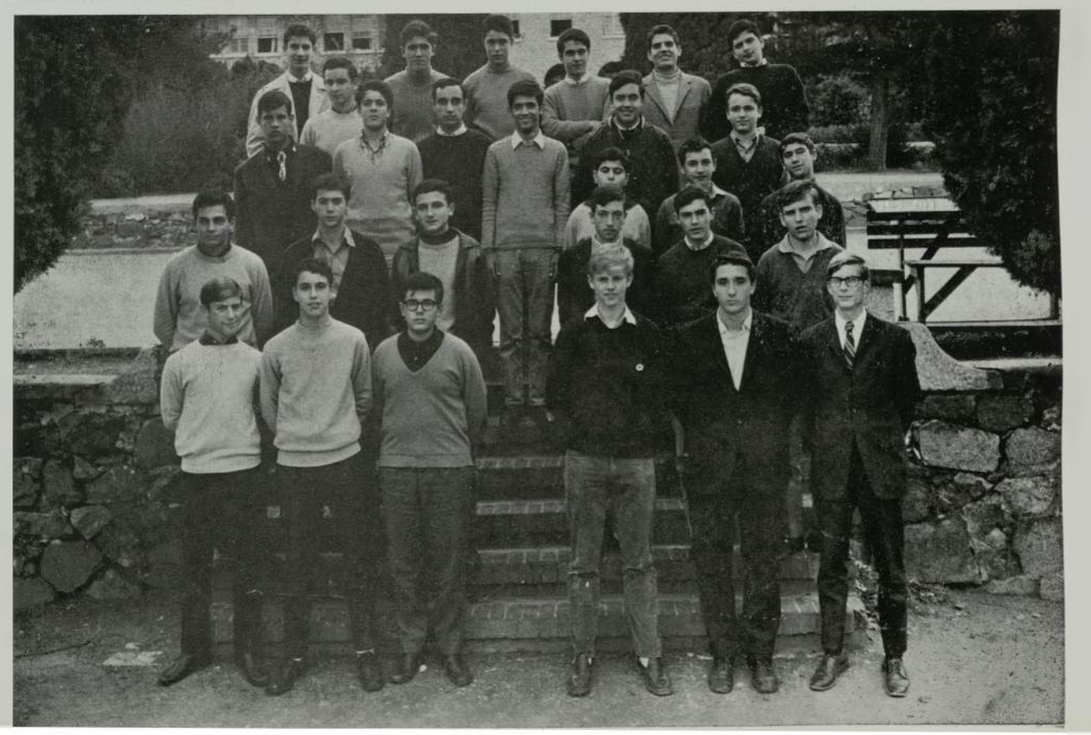

In springtime pink almond blossoms grace both the tunnel and students K. Kousouri and M. Olymplou.

5A Row 1: Miss E. Kigik (adviser), R. Djedjizian (president). L. Boil, J. Boyaniste, L. Karamell, A. Taloyarlidou, A. Aslani. Row 2: P. Deiouka, A. Hatjianassiou, N. Koulouri, A. Michaelidou, E. Perahia, E. Hawell, Z. Demetriadou. Row 3: I. Demetriadou, F. Kalaili, A. Polychroniadou, K. Demopoulou, L. Saraphidou, L. Raptopoulou, C. Tsalikidou. Row 4: K. Furnasmetidou, E. Stavrakleys, P. Banka, A. Sagy, I. Ananidou, M. Stergi, F. Economou. Row 5: N. Koutalianga, H. Tsionga, G. Theodosiadou, E. Saroglou, A. Melakopoulou

A. Aslani, E. Perahia, and R. Djedjizian prepare to write an English composition on Lord of the Flies.

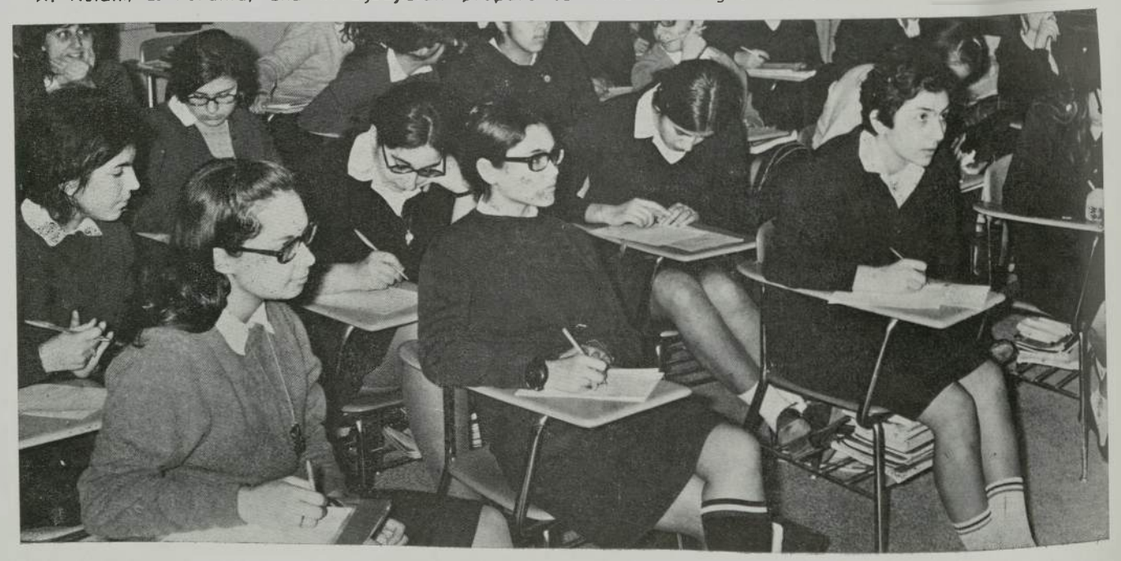

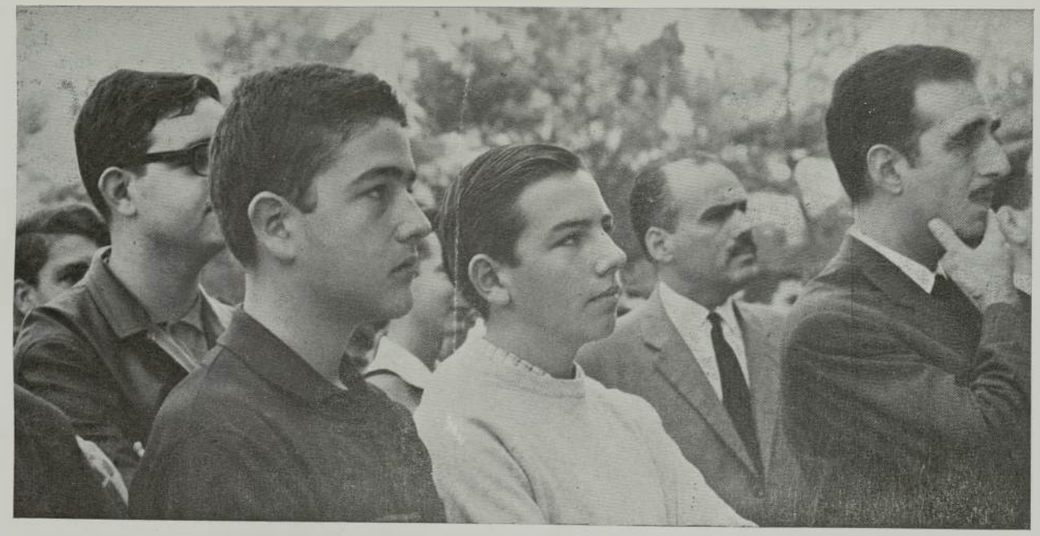

G. Passias, M. Kazis, and B. Stamatiou listen caretully to anncuncements and instructions on Opening Day.

5A Row 1: P. Evangelinos, A. Tsamis, D. Nikolaou, J. Hawell, J. Kalogeropoulos. Row 2: M. Kazis, A. Antoniades, D. Antoniades, J. Themelis, Mr. K. Konstantinou (adviser), G. Passias (president), G. Dekavalas, G. Tourountoglou. Row 3: D. Kiratsos, B. Stamatiou, M. Tanielian, K. Kazantzides, G. Pentzikis, J. Mastrogeorgopoulos, J. Kapolis, L. Vassiliades. Row 4: N. Granitsas, A. Tillis, Z. Katsiapis, C. Kefalas, J. Stanopoulos, V. Zoides, G. Vamvakousis

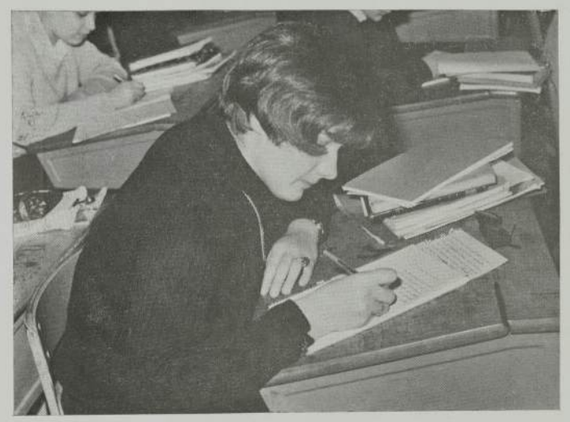

S. Samara recopies her weekly composition.

A. Antypa volunteers an answer.

Miss Rigik lectures about motivation.

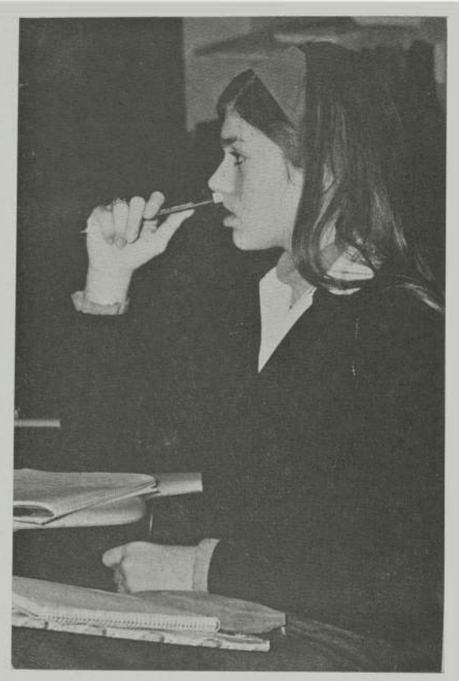

A. Michaelidou puzzles over her notes.

5B Row 1: S. Sarisamlis, G. Gousis, A. Aridjides (president), T. Stamatopoulos, P. Petrides, A. Andreades. Row 2: V. Karadjas, L. Delidemos, J. Lavrentiades, A. Athanasopoulos, C. Makrides, Mr. D. Karademos (adviser), A. Constantinou, C. Pantazides, C. Emmanouelides, J. Antoniades, L. Avramides. Row 3: E. Damigos, V. Amarilio, V. Melides, A. Tsinaris, V. Tzovanis, V. Evrenoglou, M. Katsanos, S. Houmouziades, P. Tiktopoulos, J. Trakas.

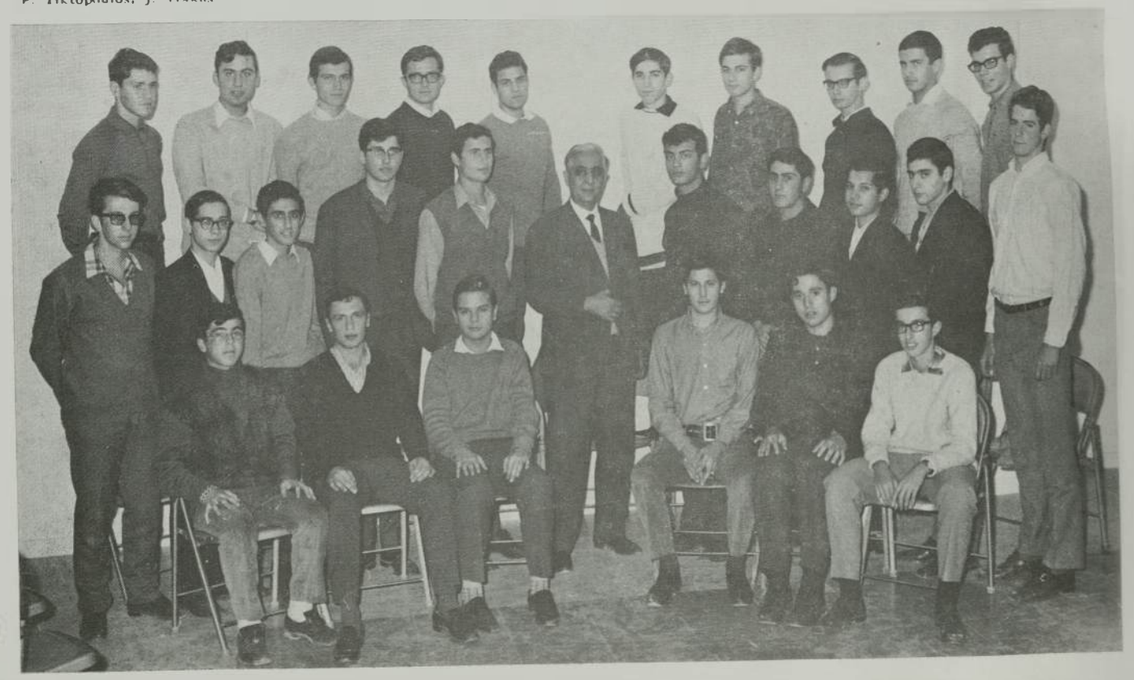

5B Row 1: E. Routsi, L. Molyvda, V. Papadopoulou, S. Culkeroglou, P. Bagtzoglou, H. Thoma, V. Thoda, C. Koundourelli, P. Tzanidou, N. Nantsi, R. Bahalatsidou, D. Meimaridou. Row 2: S. Arditti, N. Tselemengou, I. Lazaridou, F. Andonopoulou, A. Elthimiadou, K. Demopoulou, E. Reikou, A. Kanatsouli, V. Papageorgiou, Miss A. Papademetriou (adviser), E. Matsaridou. Row 3: A. Apelian (president), T. Ioannidou, H. Kalekou, A. Georgiadou, V. Katsipodi, M. Frangodemetraki, A. Antypa, E. Hatzoudi.

ABOVE: T. Tsoli, M. Nicolaidou, V. Amarantidou, A. Kovatsi, and M. Papadopoulou examine samples of year goods exhibited at Anatolia by Papayiannis' store. BELOW: Students check the bulletin board for the day's special announcements.

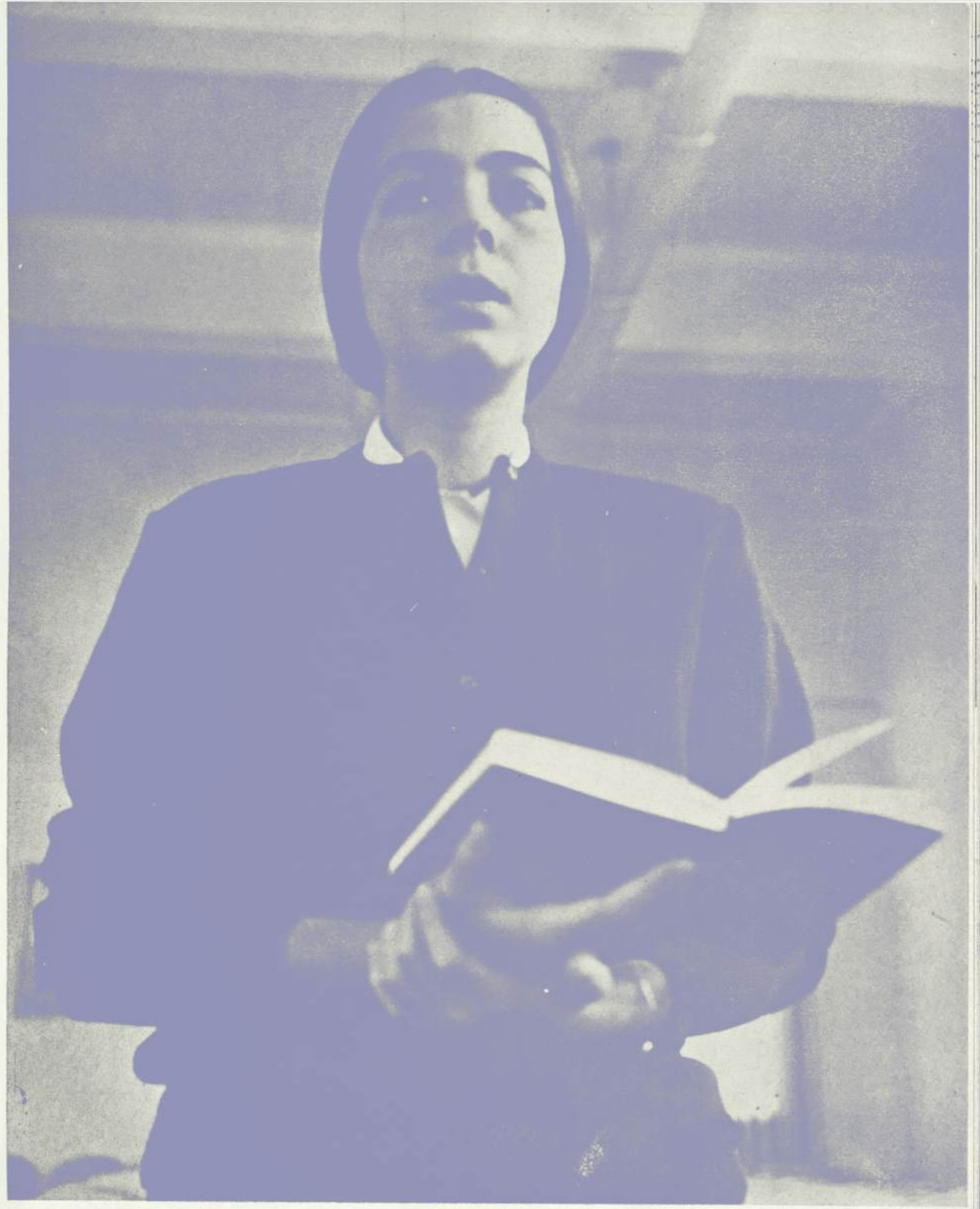

SENIORS

Ἔφερα τὴ ζωή μου ὡς ἐδῶ...
Στὸ σημάδι ἐταῦτο...

Καὶ πρέπει τώρα ἀπ' ἐδῶ
νὰ προχωρήσω.

In one of those endless and innumerable classes that filled the year, E. Yesiou ponders quietly.

Advisers: Mr. G. Kassapides (6B), Miss M. Zika (6C), Mrs. T. Godhi (6B), Mr. E. Sather (6A), Mrs. N. Godhi (6A)

Pavlina Ecclisiarchou
Constantinos Grimaldis

Sakis Arditis
Manolis Voutyras

The Class of 1969

Kostas Athanasiadis
Gregory Abadjoglou

Ricky Amarilio
Vasilios Voudouris

Anna Angel
Caterina Verrou

Aris Georgiou
Evdy Yesiou

Sixth formers lead the way into yet another assembly.

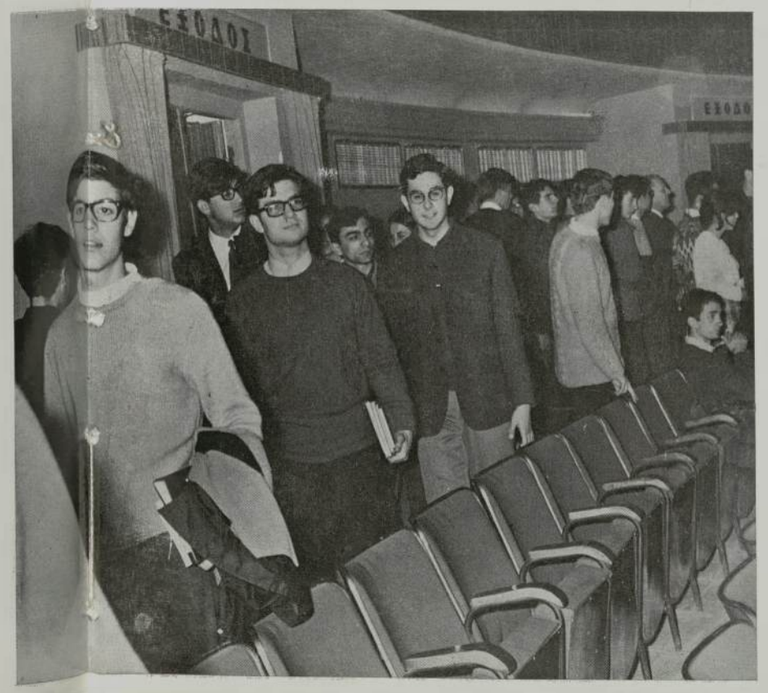

Lila Garefi
Kostas Adamandides

Spyros Aslanidis
Dorilea Ioakimidou

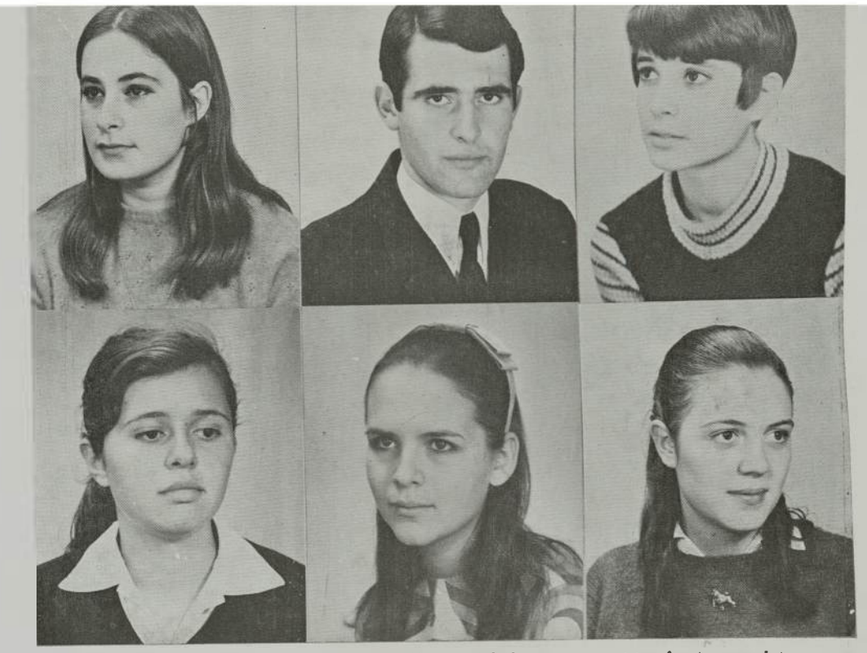

Errietta Varvogli
Helena Abatzi

John Karaphillis
Katerina Michaelides

Maria Lazaridou
Irene Lambridou

Mary Bostantjopoulou
Vasilis Vozikis

Philippos Kargopoulos
John Georgiades

Manina Mavropoulou
Panayiotis Argyrakis

Sakis Mair
Anna Calfa

Efi Kontou
Leonidas Kovatsis

Michael Nissim
Katerina Mamzoridou

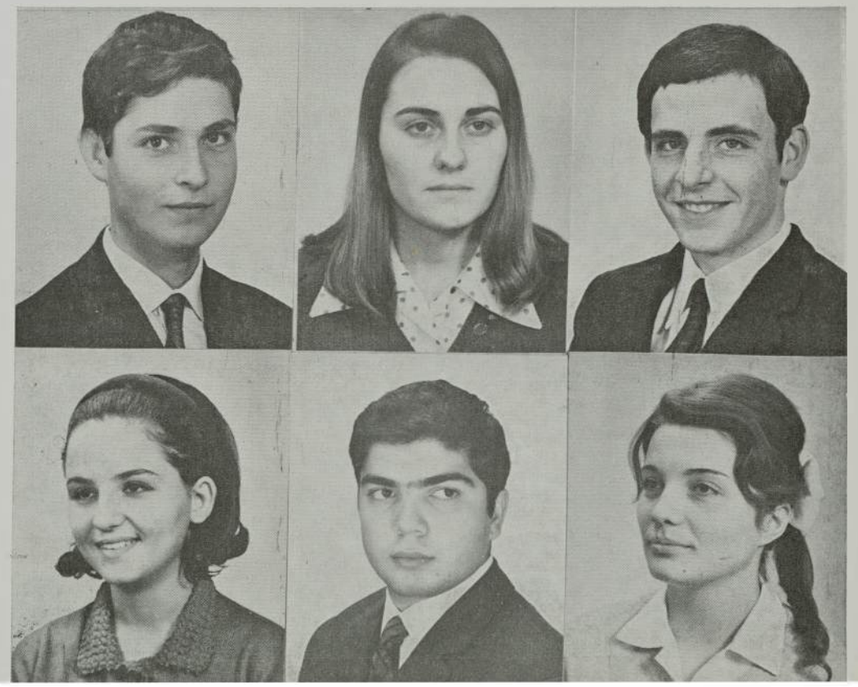

Yvonne Papadaki
Stella Tsepelidou

George Chouliaras
Vaso Papaioannou

Soultana Raphaelogiou
Vasilis Hatjidemetriou

Senior Scenes-Daily Routine, Occasional Boredom, Competition, Relaxation

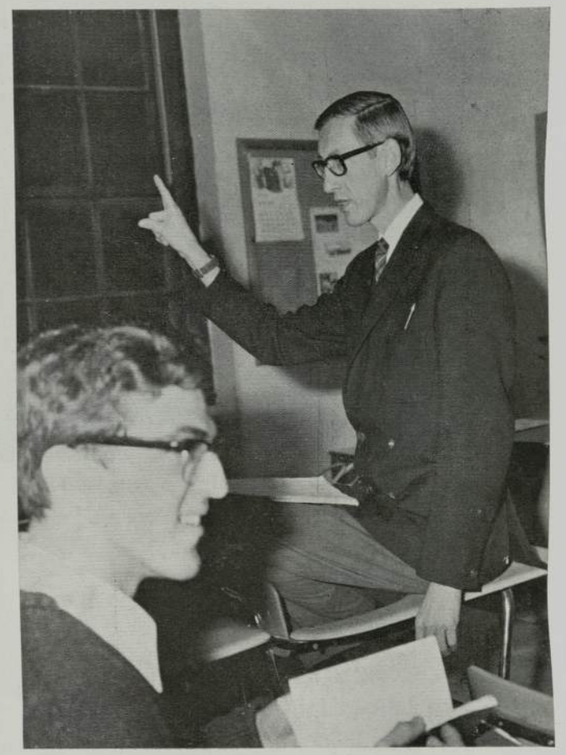

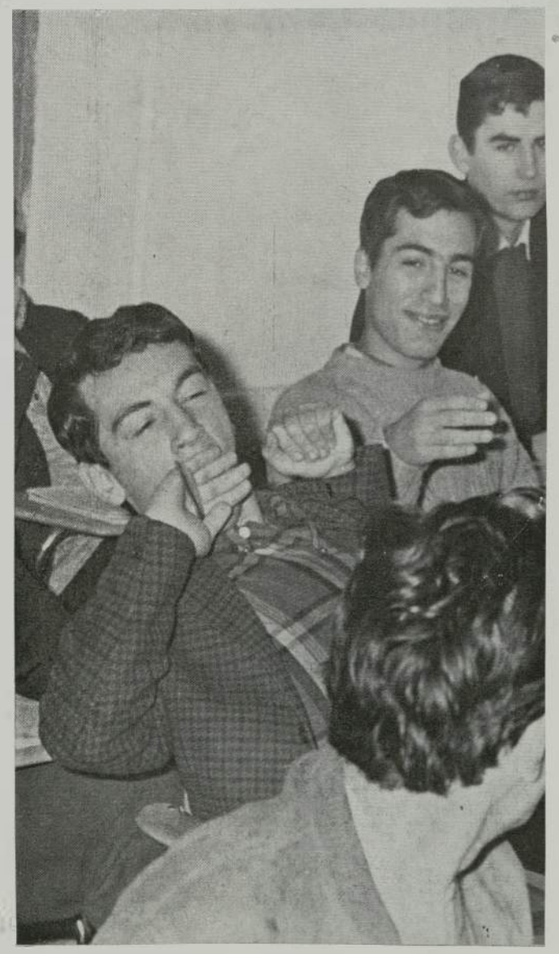

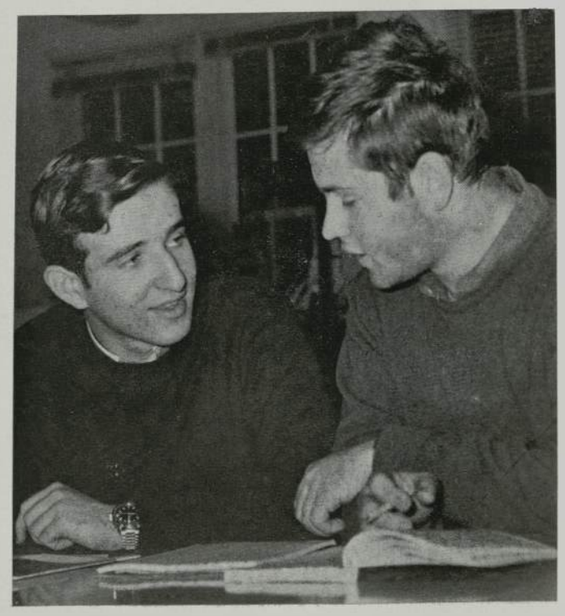

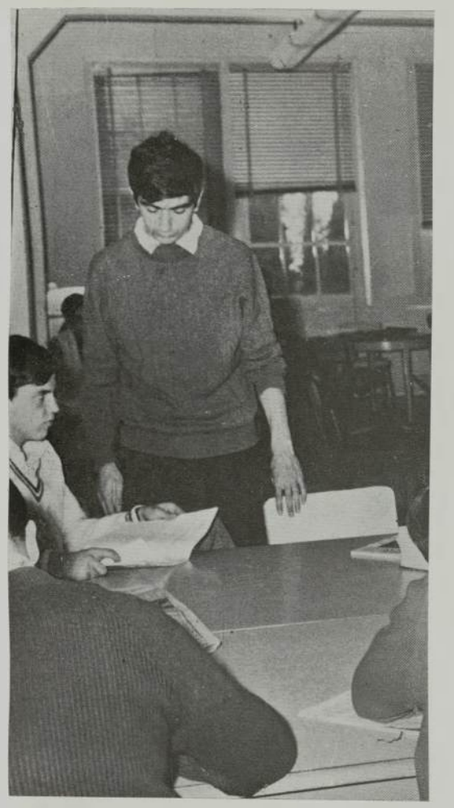

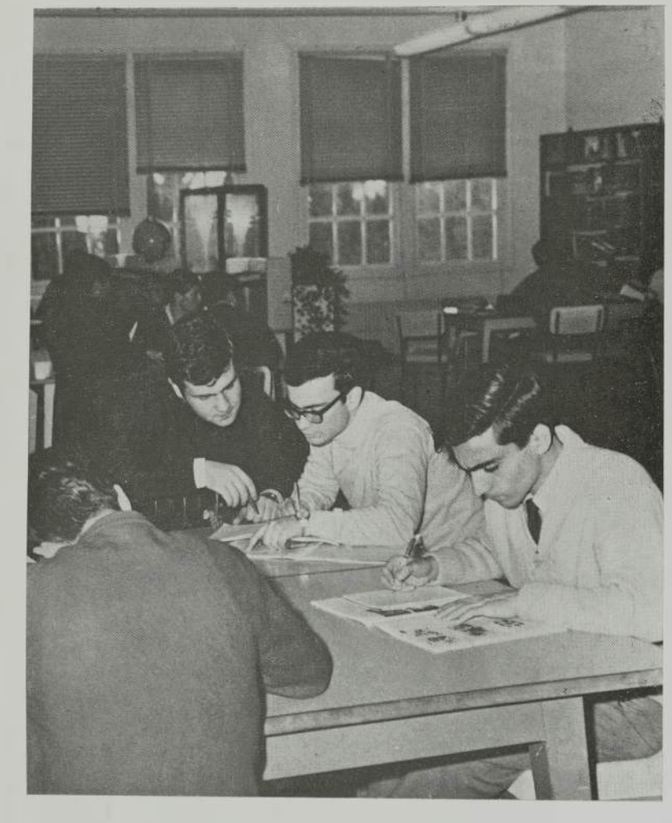

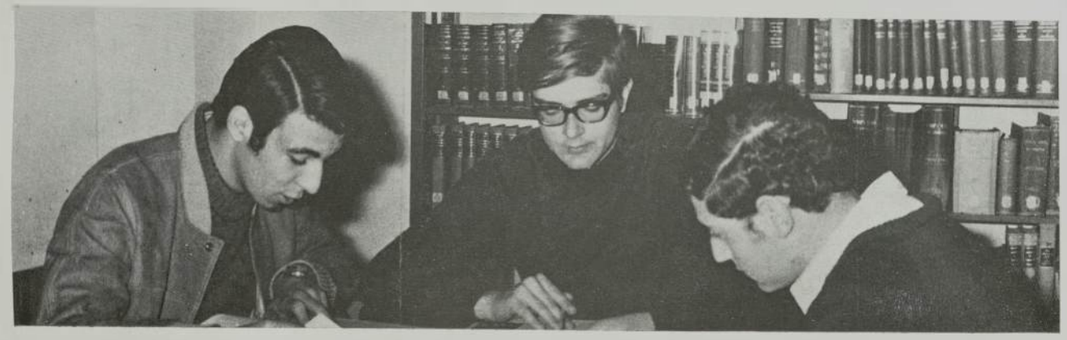

"It's cold!"

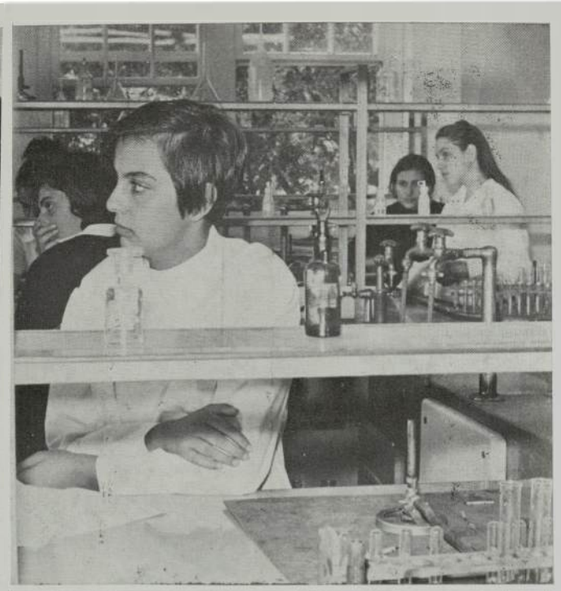

Familiar Sights

In our six years at Anatolia, these have been familiar sights to us. They have become part of our life here and of the memories we carry with us. ABOVE: D. Ioakimidou and A. Calfa casually discuss lessons and life during noon hour. ABOVE RIGHT: D. Doumanidou daydreams amidst the busy laboratory. RIGHT: C. Tavlarides struggles to solve a math problem at the blackboard

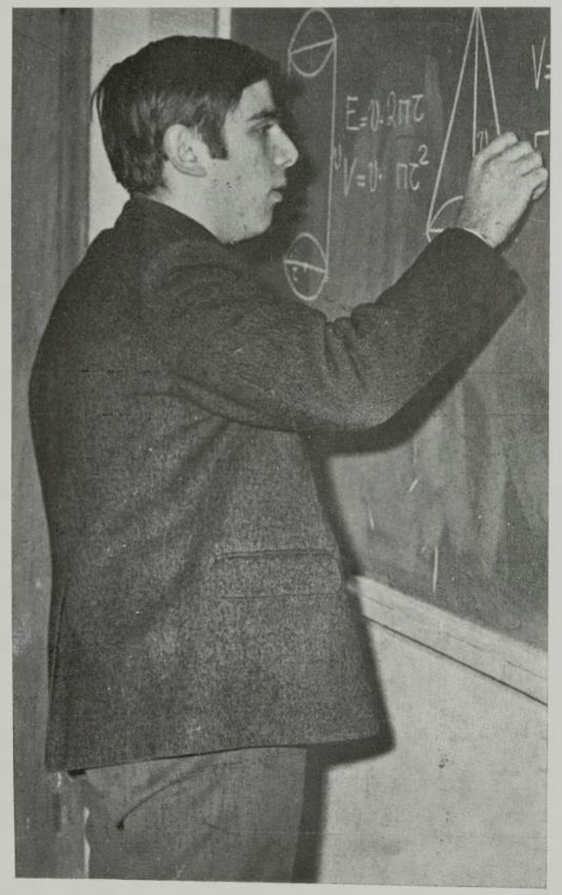

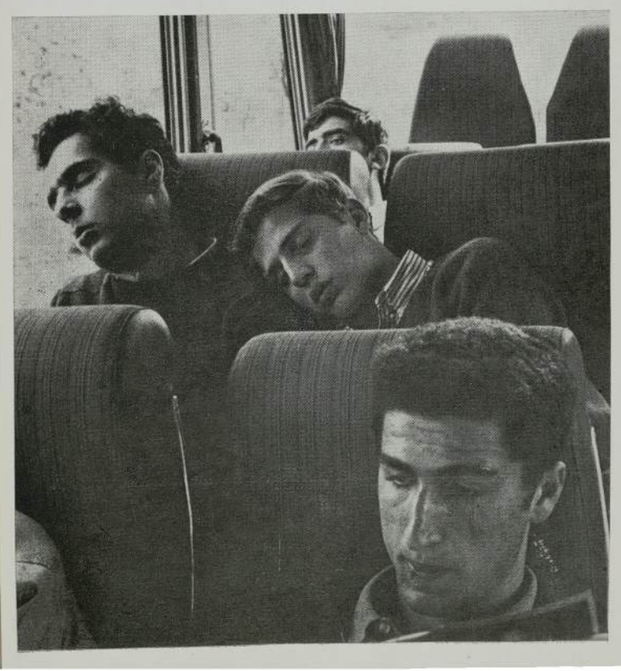

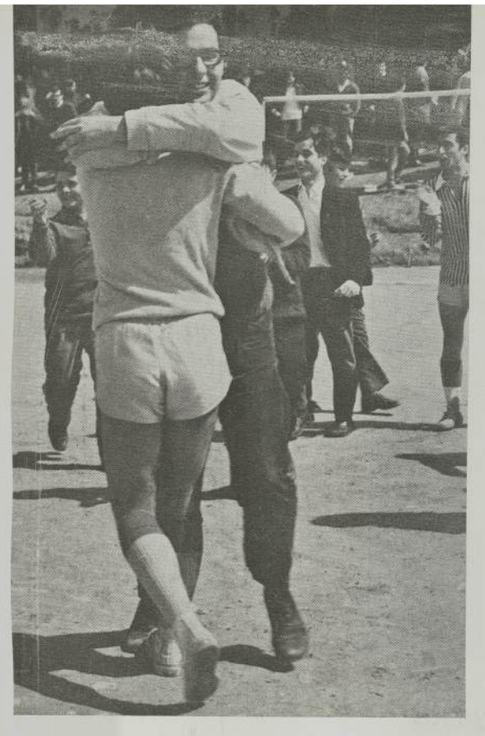

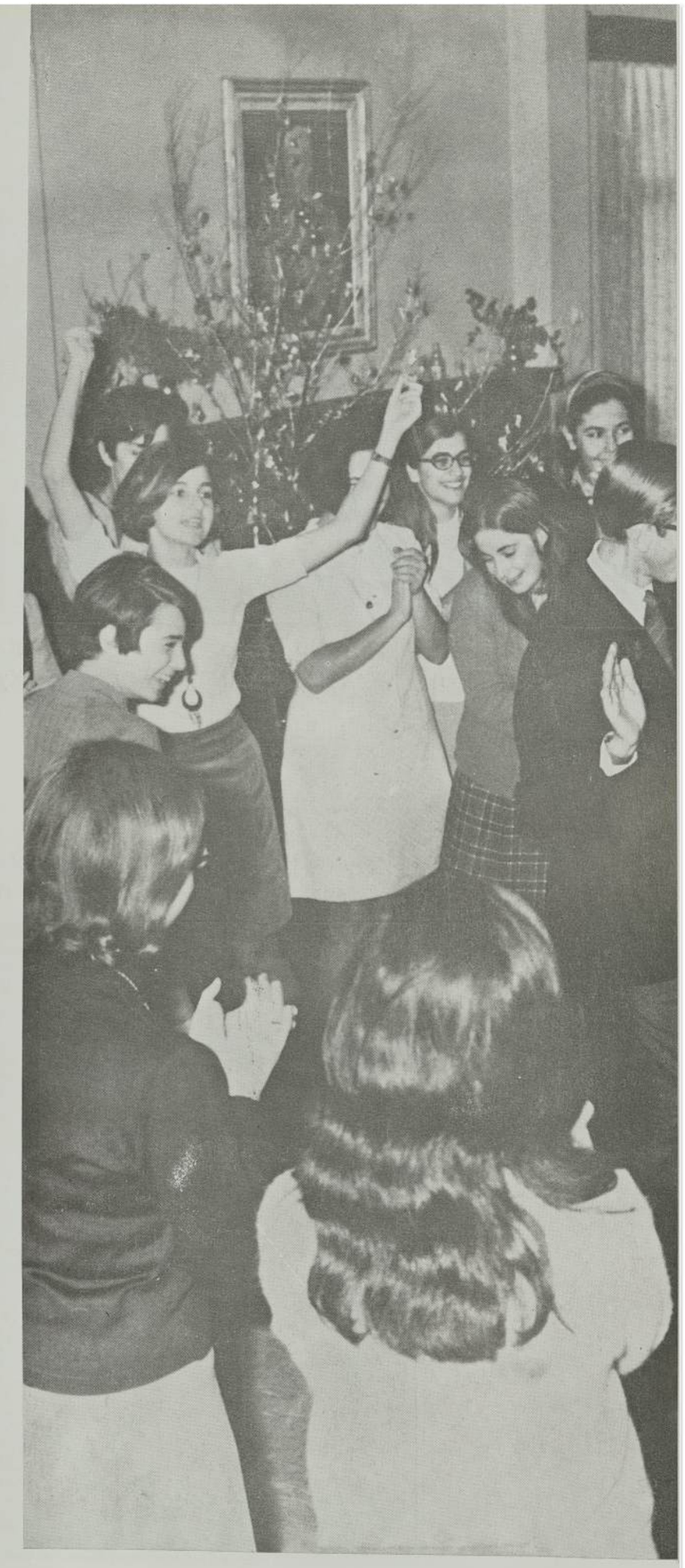

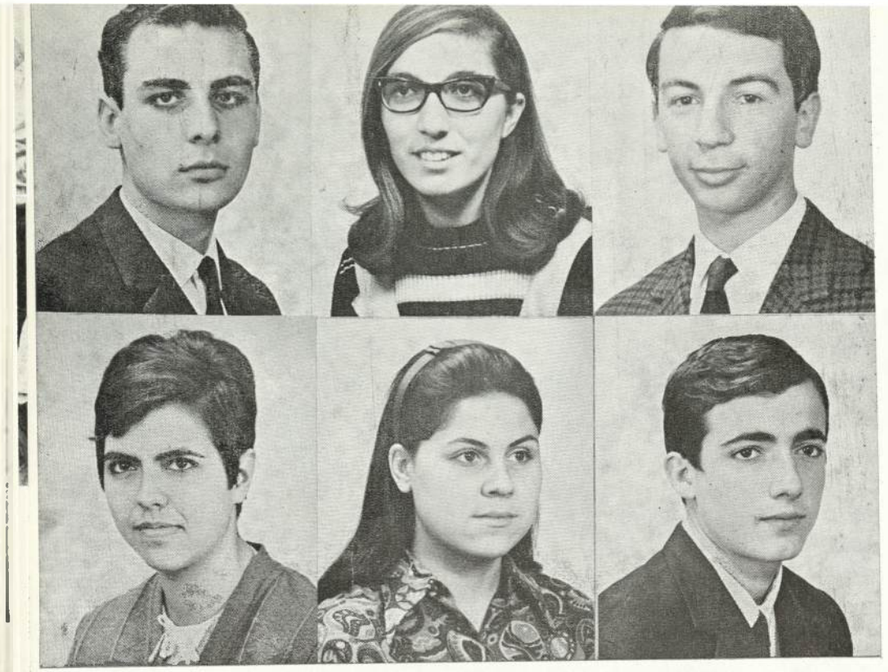

Stephanos Kotsikos
Tasoula Karastergiou

Toula Massa
Kathy Nakou

George Kleopas
George Kyriazis

Kery Christophylidou
Anna Botsaki

Ourania Kofidou
Angeliki Davari

Makis Anoyanakis
Lela Valtirka

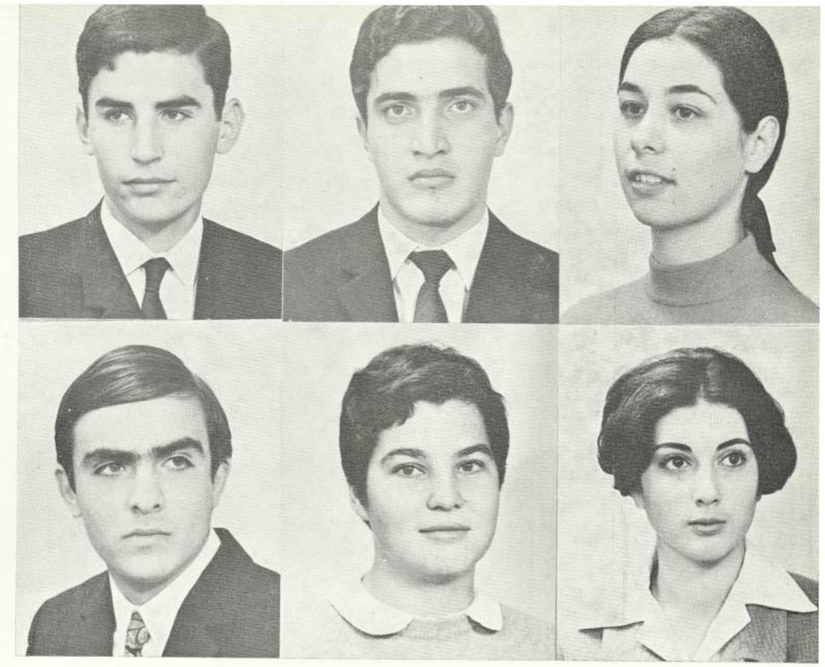

Demetris Zioutas
Xenophon Komninos

Costas Vasiliades
Despo Kaklamanou

Marie Papaevangelou
Olga Avramidou

Vaso Kotoula
Panayotis Tsoukalas

Lena Mandrinou
Katerina Stamatelou

Thalia Katsarou
Alex Tsolis

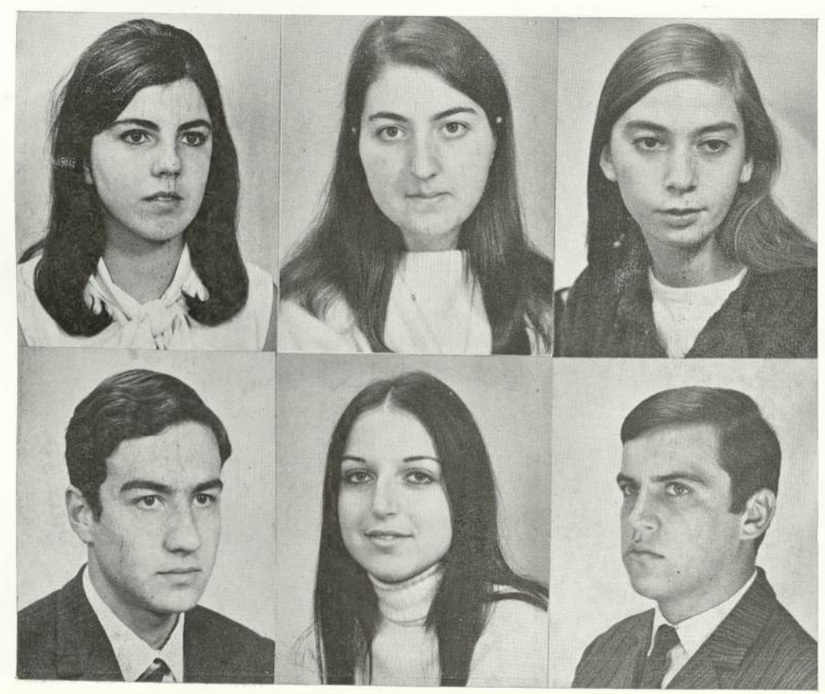

Demetrios-Michael Lycos
Daisy Carasso

Demetrios Koliouskas
George Makris

Alkiviadis Zikas
Mardis Mardikian

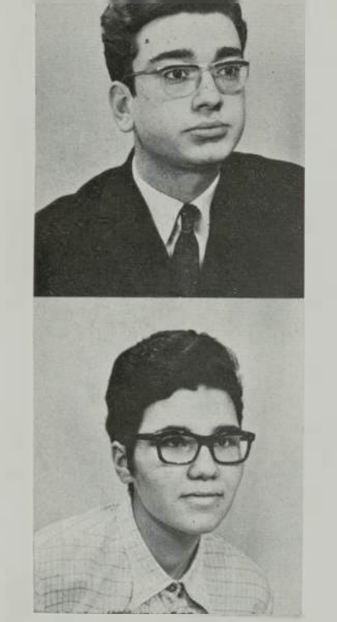

Ioannis Papingis
Maria Patmanidou

The Papaioannou twins, Vaso and Angelos, waltz together at the Christmas party.

Chris Xanthopoulos
Fenia Fryda

Carol Samara
Nikos Haratsaris

Sofia Samara
Yolanda Totsiou

Maria Saringeli
Isodoros Tianos

Thanasis Stasinos
Tita Tahtalidou

Lela Salem
Demetrios Mavrogenis

Maria Economou
Liza Saouridou

Litsa Trayiannoudi
Miki-Sam Florentin

Spuros Tsourouflis
Despina Doumanidou

Nancy Haralambaki
Catherine Sarri

Vasilios Toulis
Nelly Pavlidou

Liana Economou
Evangelos Falaris

Angeliki Sahini
Michael Sahsamanoglou

Maria Persidou
Katy Mori

Irene Rousso
Elizabeth Raptopoulou
Pat Robas

Aspa Papaioannou
Katerina Samoureli
Stavros Tsopoglou

Roula Tsaka
Ismene Agapidou

Christodoulos Paschalides
Paul Carasso

Anthoula Kontopoulou
Vaso Pliaki

Chrysa Theodosiadou
Barbara Akritidou

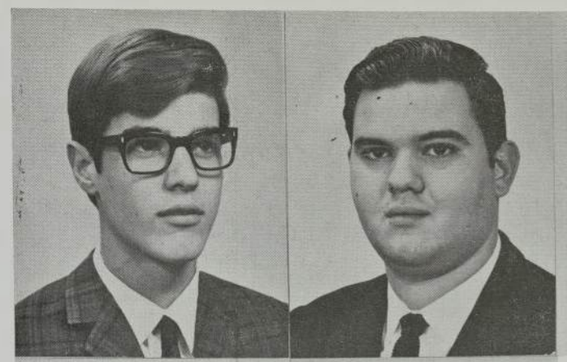

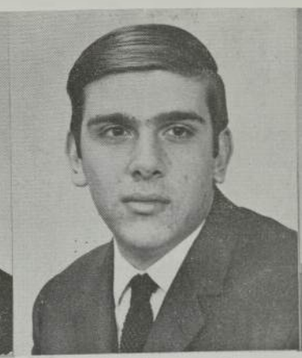
Costas Tavlarides

Ery Nahmia

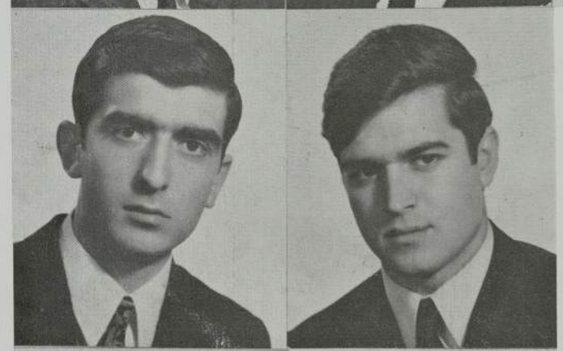

Ioannis Tsikinas
Stathis Amarantides
Nandia Raptopoulou
Lola Gatsoni

Stratos Hatzitsakiris
Vasilios Takas
Antonios Chrysohoides
Kapi Miaouli

Demetrios Eskiades

Nikos Mamakos

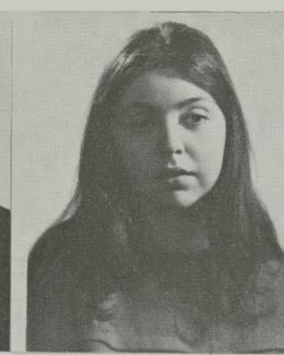

Lena Sefalidou
George Petrides
Angelos Papaioannou

Andreas Andreades
Marios Fourakis
Haris Lessios

The long, often-trod way from the Boys' School to the Girls' School seems much, much shorter in the sun and blossoms of spring.

Senior Excursions

Rhodes

Crete

During the second week of Easter vacation, the time for our long-awaited senior excursions came. We all went by bus to Athens from Thessaloniki. In Athens the boys boarded the plane to Rhodes and the Girls to Crete. The days were filled with seemingly insignificant moments, but those moments combined leave us with memories of a special week - a sandwich shared on the bus, a ride on the merry-go-round, a talk at the edge of the swimming pool, bicycle trips, visits to the historical sites.

Academic Hours

The rigorous academic program of our sixth form year required our intense concentration and careful thought. TOP: J. Papingis listens during history. MIDDLE: L. Mandrinou and O. Kolidou follow the 25th of March program. BELOW: 6B follows Mr. Karademos' lecture closely.

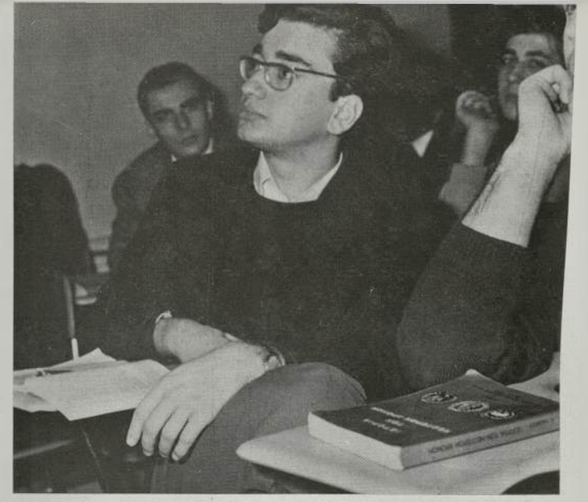

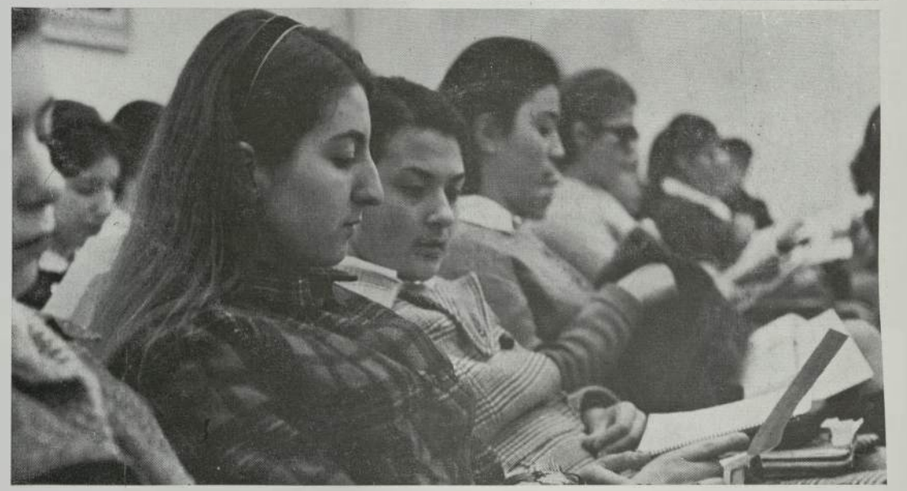

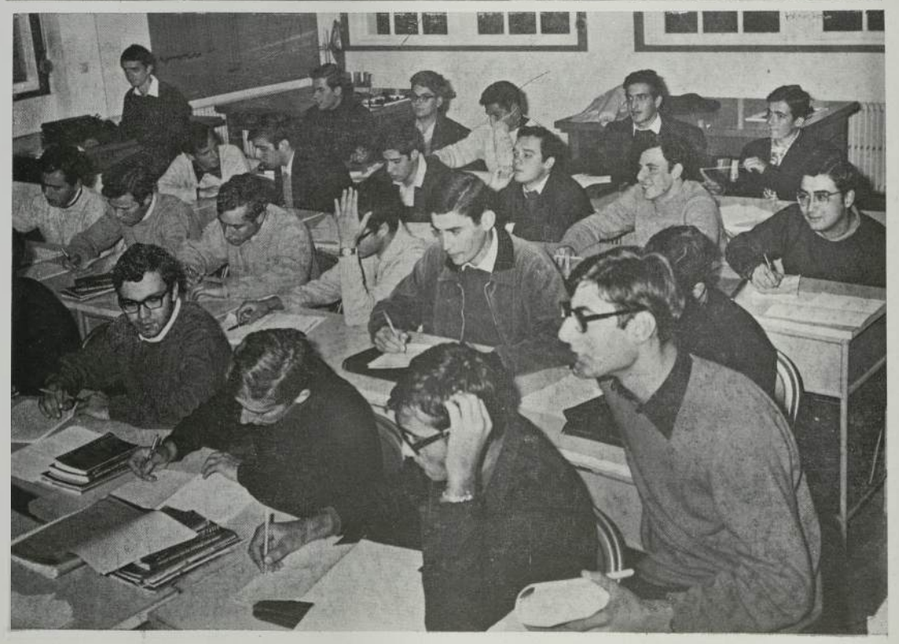

Commencement

June 1, 1969

Though Commencement was a solemn time for us, the moments that preceeded it were often a little insane, hysterically funny, and simply good.

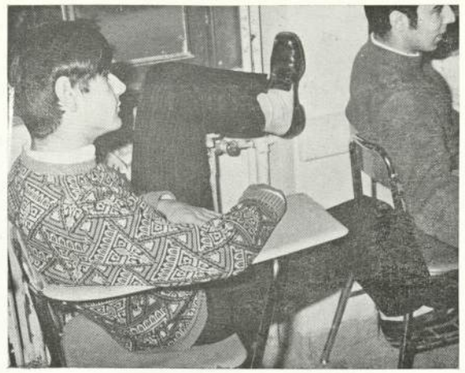

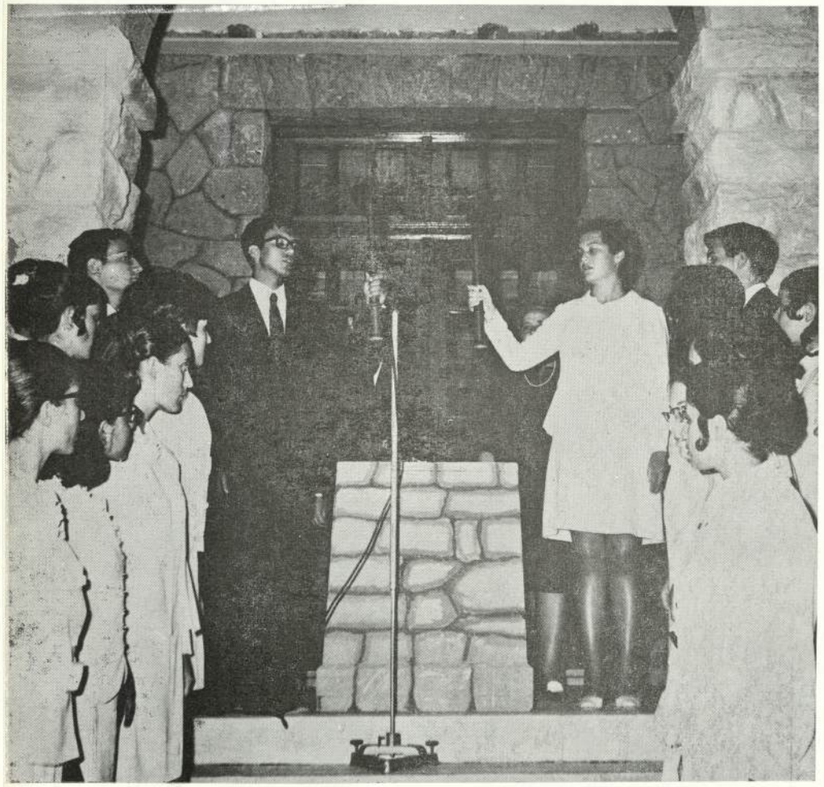

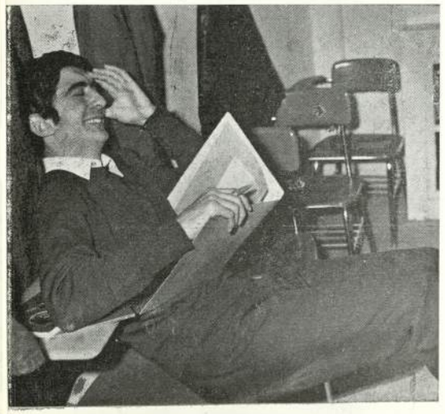

BOARDING DEPARTMENTS

Boys' Council

Row 1: D. Lambrinakos, E. Biniaris Row 2: M. Nissim Row 3: N. Mamakos, M. Tius, M. Tanelian Row 4: G. Karamesinis, Mr. A. Kyriakakis (adviser), T. Stasinos (president)

Girls' Council

Row 1: S. Angeli, L. Agapitou, R. Djedjizian (president), Mrs. D. Lazaridou (adviser), D. King, N. Manavi Row 2: V. Papadopoulou, T. Ananiadou

Halloween Party

Recreation and games

Athletic competition with (a/ students

Endless hours of studying and discussion

The Many Aspects of Dormitory Life

Parties

Daily snack times

Spare moments for leisure reading

Greek folk dancing

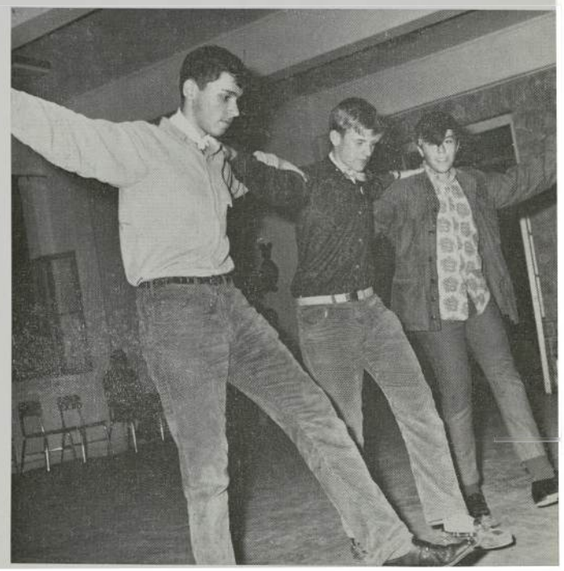

Holiday Spirit

Holidays bring special festivities for boarders. ABOVE: Fifth and sixth formers sing carols for the faculty at their Christmas party. BELOW: Thanksgiving means a delicious, traditional dinner and happy company.

SPORTS

Ἔφερα τὴ ζωή μου ὡς ἐδῶ...
Νιάτα στὰ βράχια ἐπάνω στῆθος
Μὲ στῆθος μὲ τὸν ἄνεμο.

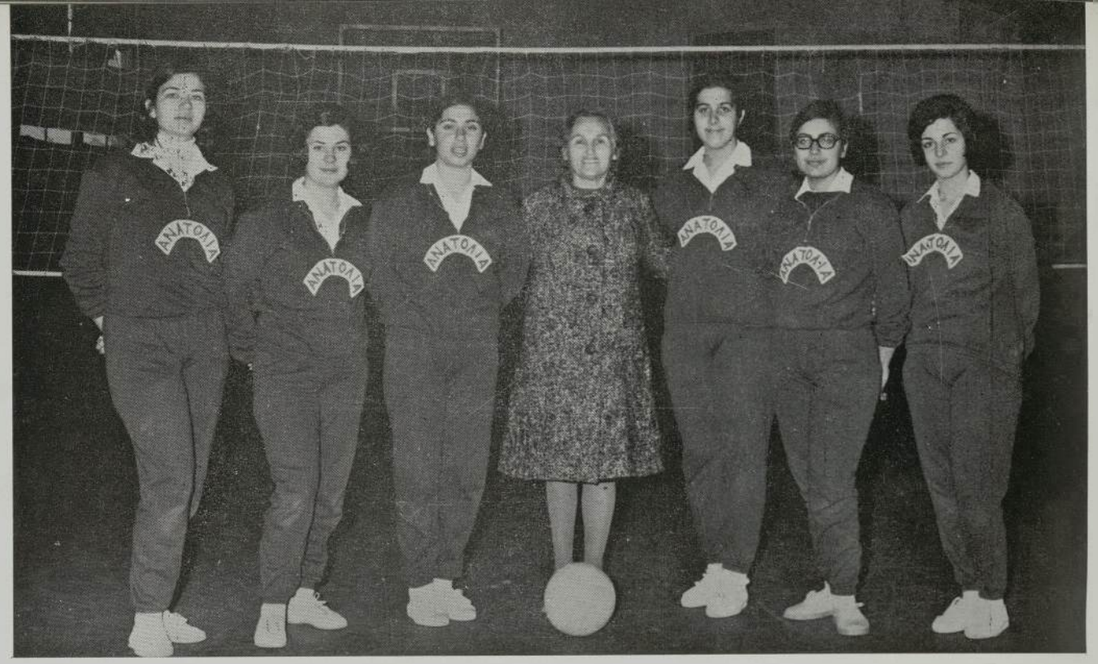

V. Papageorgiou, A. Antypa (captain), T. Ioannidou, Miss M. Kondozoglou (coach), D. Meimaridou, S. Raphaeloglou, Y. Lazaridou

Volleyball

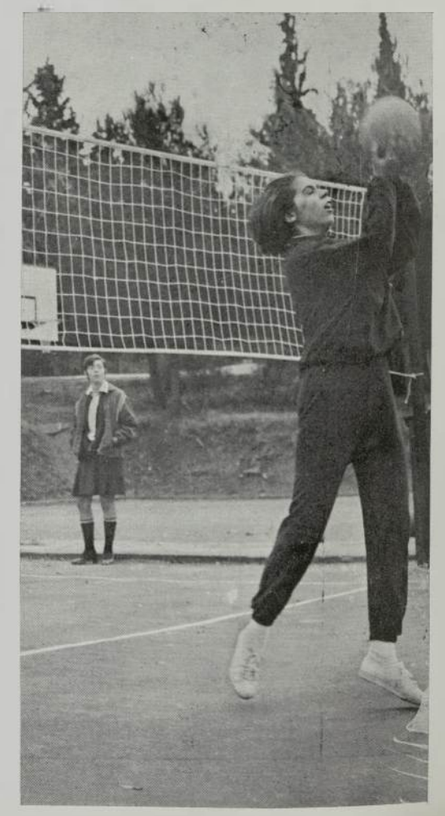

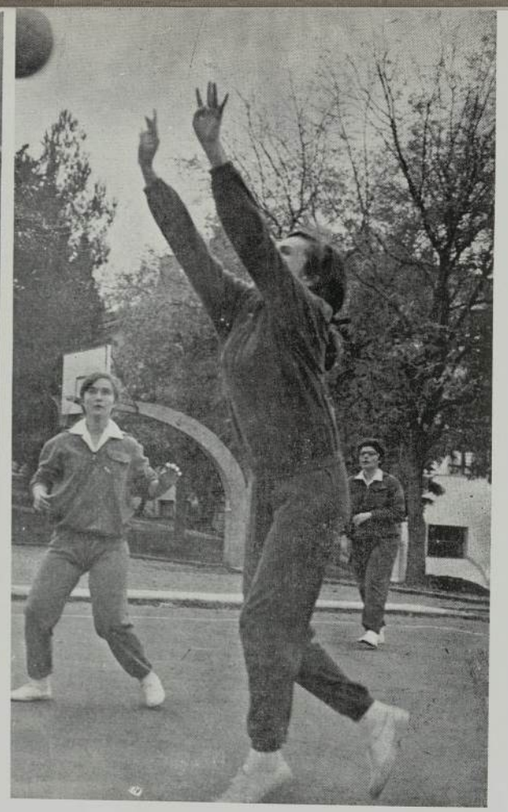

Row 1: D. Papaioannides, G. Dekavalas, M. Varveris, V. Tzovanis, S. Tsapcglou Row 2: C. Xanthopoulos, J. Kaloyeropoulos, K. Makrides, A. Avramides, S. Amaranlides (captain), X. Komninos, Mr. A. Doucas (coach)

Soccer

Row 1: M. Varveris, E. Relsos, G. Gousis, D. Papaioannides, J. Karatyllis, E. Damigos Row 2: J. Kaloyeropoulos, V. Tzovanis, M. Mitosis, G. Dekavalas, N. Mamakos, G Brozos, X. Kamninos, S. Tsopoglou (captain)

Softball

K. Mamzoridou, K. Mori, E. Katsouli, P. Delouka, L. Papaioannou, A. Polychroniac'ou (captain), P. Tzanidou, Y. Lazaridou, T. Ioannidou, N. Manavi, D. Icakimidou

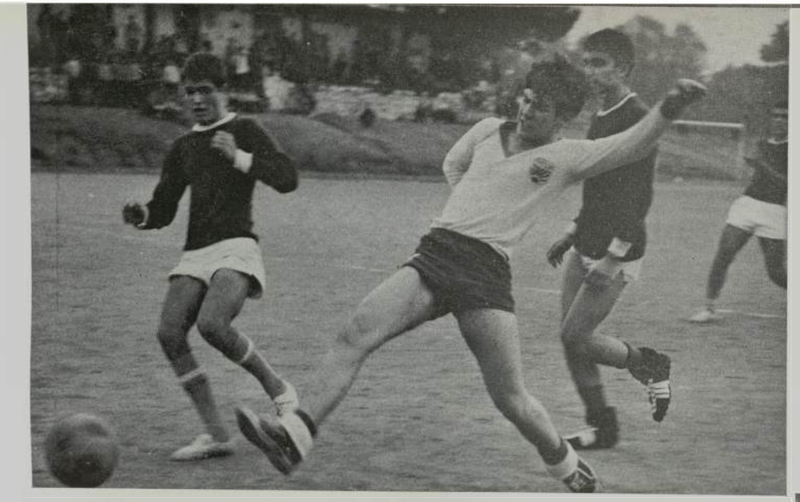

Girls' Sports Week Championships

Volleyball : Fifth Form

Softball : Fifth Form

Basketball : Fifth Form

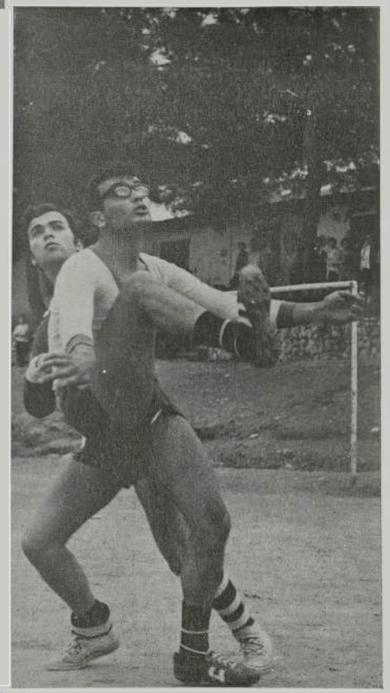

Boys' Intramural Championships

Volleyball : Fifth Form

Soccer : Fifth Form

Basketball : Fifth Form

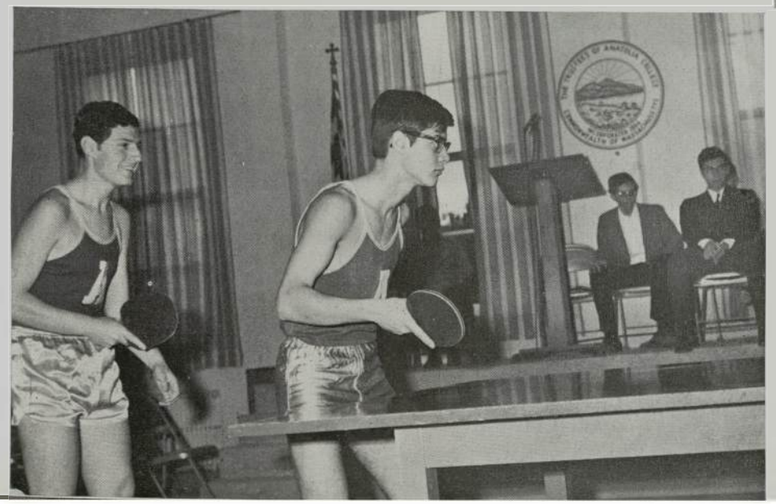

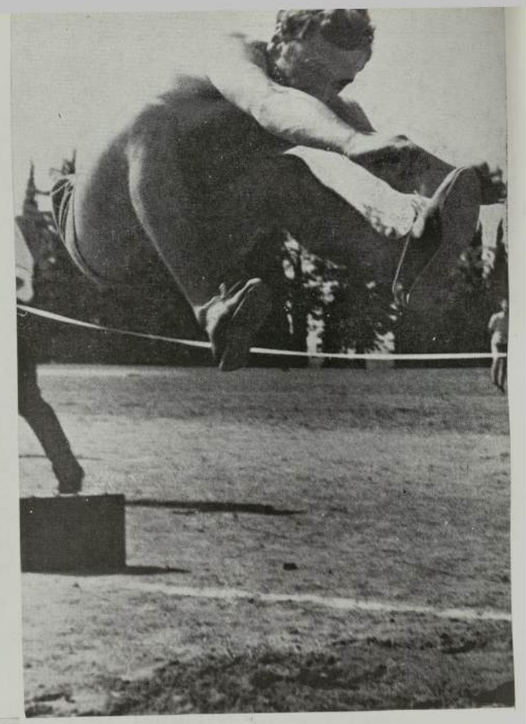

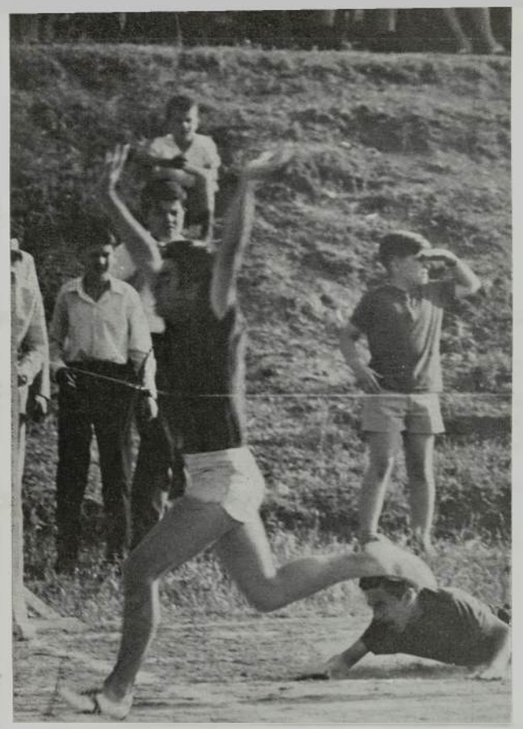

Boys' Field and Track Events

Racing Day:	Sixth Form
Jumping Day:	Sixth Form
Throwing Day:	Sixth Form
Triathlon:	Sixth Form
Field Day:	Sixth Form

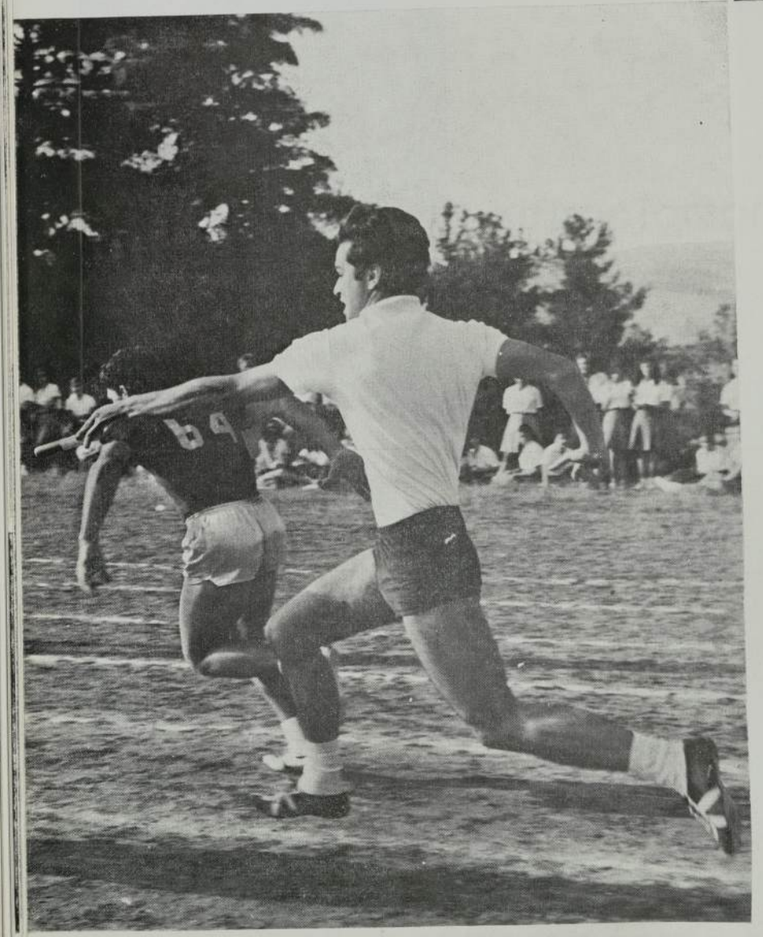

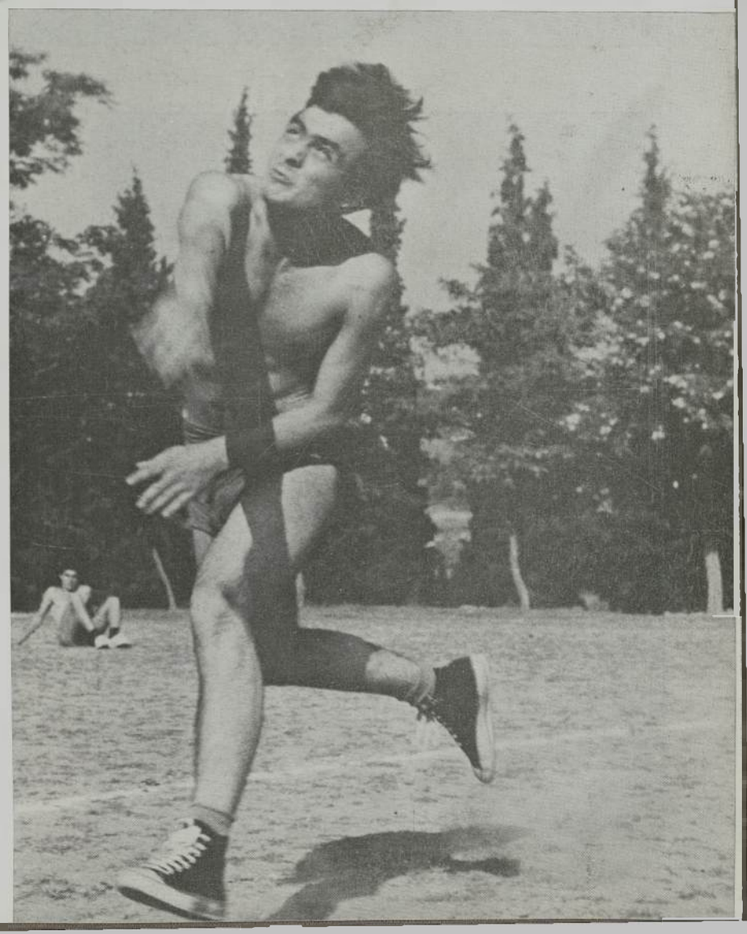

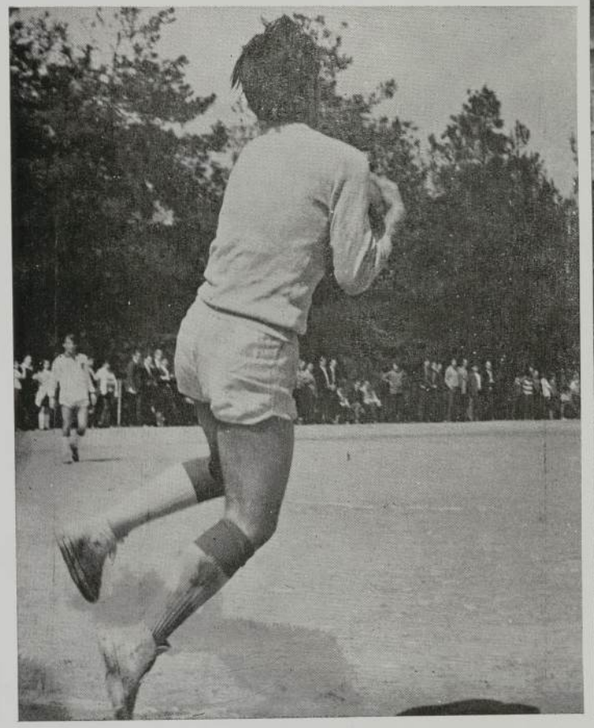

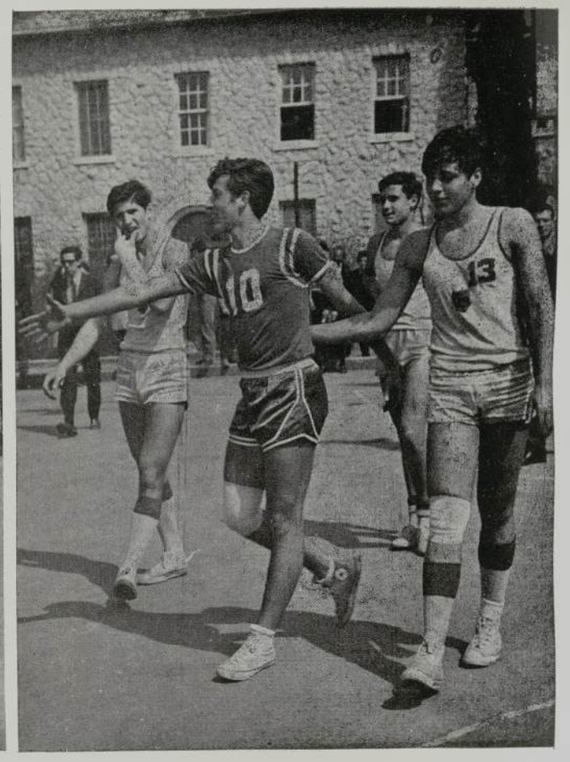

Anatolia at Athens College

Athens

Volleyball:	Athens College
Soccer:	Athens College
Basketball:	Anatolia College
Table Tennis:	Anatolia College

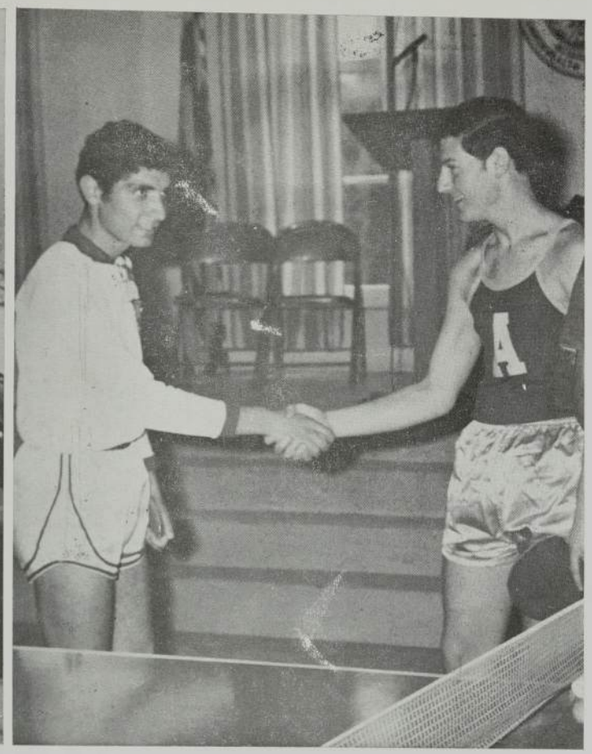

Athens College at Anatolia

Thessaloniki

Volleyball:	Athens College
Soccer:	Anatolia College
Basketball:	Anatolia College
Table Tenis:	Anatolia College

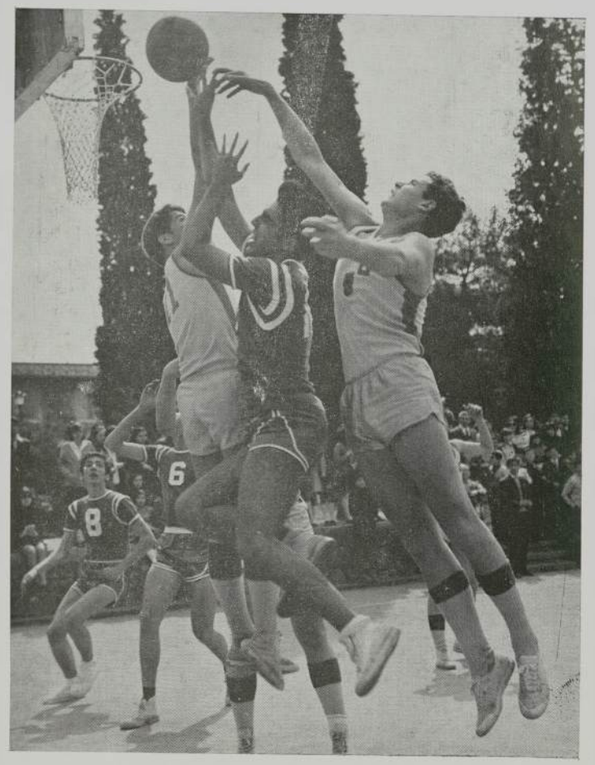

Row 1: F. Katsaros, M. Fourakis V. Tzovanis, K Kuriakou, S. Amaranlides Row 2: C, Xanthopoulos, G. Makris, C. Makrides, L. Avramides, J. Kalayeropoulos, X. Komninos (captain)

Basketball

V. Amarantidou, S. Gogou, N. Manavi, H. Tsionga (captain), S. Arditti, T. Ioannidou

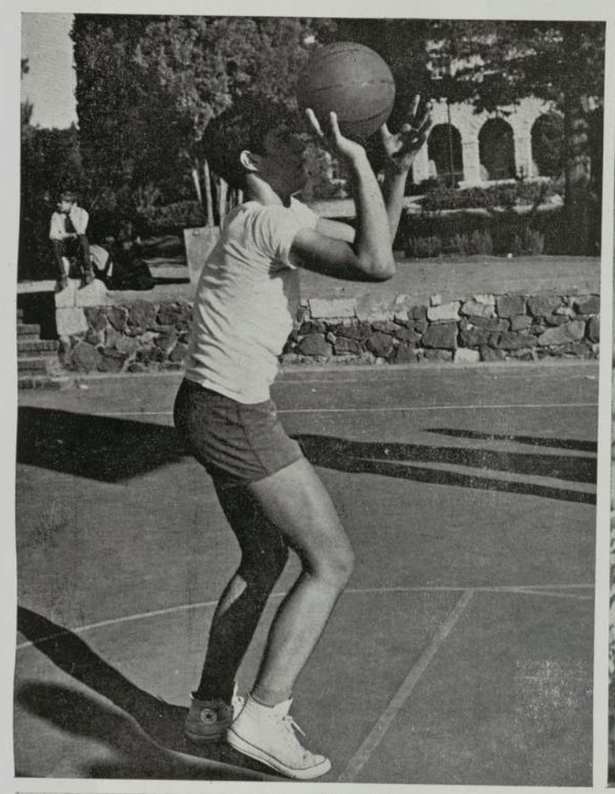

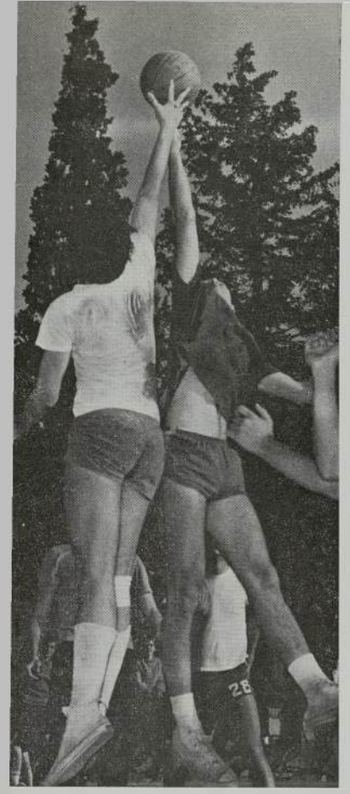

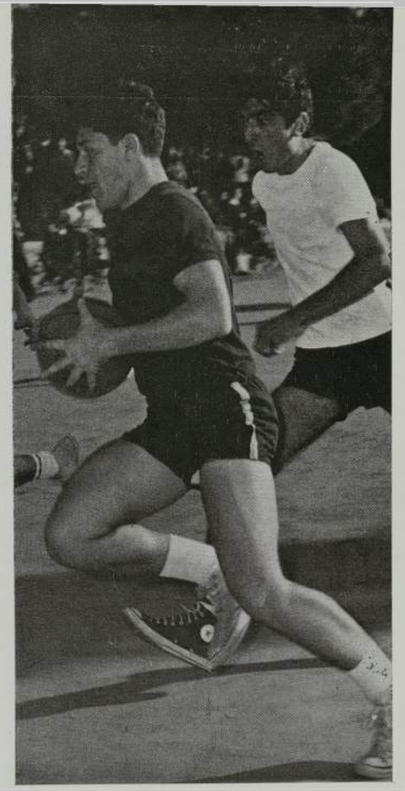

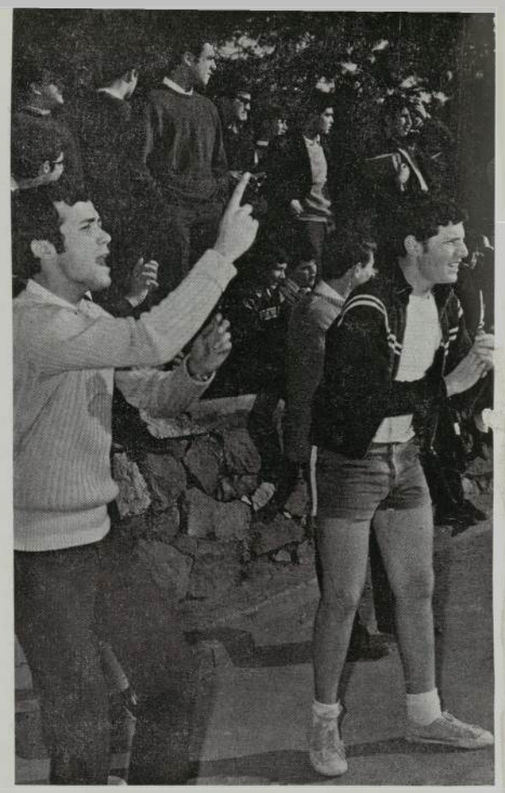

The final game starts with a high jump-off,

creates an argument.

is enthusiastically cheered,

and ends with a fifth form victory.

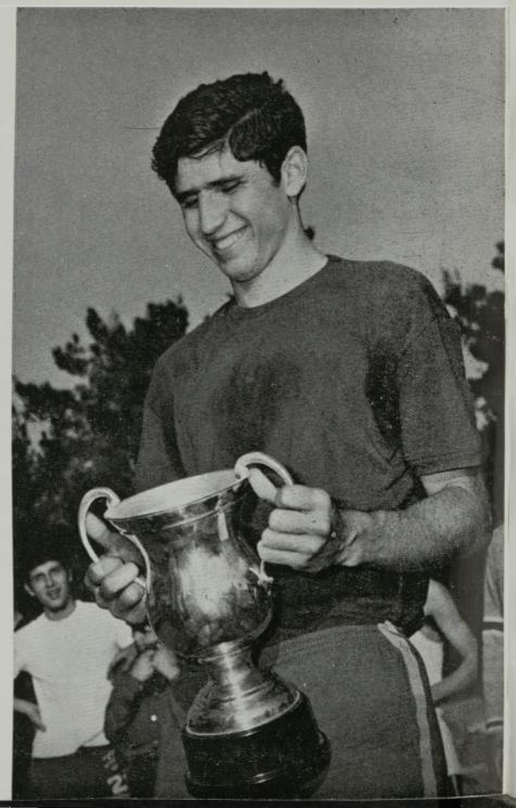

Ε. ΓΡΑΜΜΕΝΙΔΗΣ Α.Ε. Ἑρμοῦ 8

STOP!

NO MORE SHOOTING!
DON'T SPOIL YOUR SLIDES!
FOTOSONOR CARES OF
YOUR MEMORIES

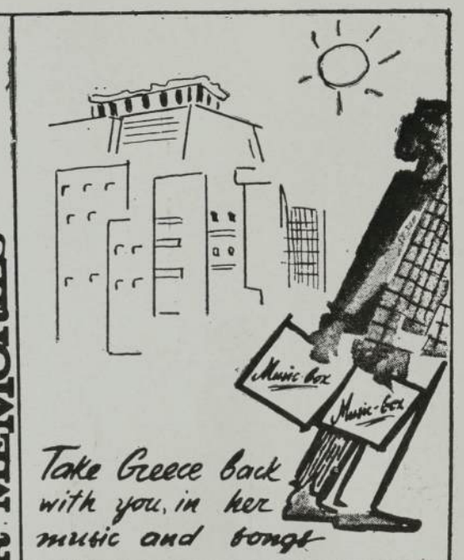

This opportunity is offered to you by:

a) a rich selection of Popular, Folk and Modern Greek Songs on records.

b) the «Fotosonor - HELLAS» sets, a combination of music, 20 colour transparencies and words.

«Fotosonor - HELLAS» sets (record and slides) available at present: ACROPOLIS - DELPHI - ARGOLIS - RHODES - SOUNION - OLYMPIA, in four languages on separate records: English, French, German and Greek.

With «Fotosonor-HELLAS» you have in your own home, four yourself and your friends a piece o what is called «the Greek miracle».

Music-box · record shop

2, NIKIS STREET · PHONE 22 15 74

● OPPOSITE THE CONSTITUTION SQUARE (SYNTAGMA) POST OFFICE

A 10% discount for those who bring this cutting to «Music-box»

KLEOPAS AND SON

GENERAL REPRESENTATIVE

51 TSIMISKI STREET

ΓΕΝΙΚΗ ΑΝΤΙΠΡΟΣΩΠΕΙΑ

ΣΙΝΗΣ Α. Ε.

Β. Γεωργίου 68

Τηλ. 74-580

Θεσσαλονίκη

R16 τό Νέο ΔΙΑΜΑΝΤΙ

της RENAULT

Η ΤΕΛΕΥΤΑΙΑ ΛΕΞΙΣ ΤΟΥ ΥΠΕΡΜΟΝΤΕΡΝΟΥ ΑΥΤΟΚΙΝΗΤΟΥ

Γραμμή ἀεροδυναμική • Πρωτοποριακή • Ὑπερπολυτελές • Χῶρος ἄνετος διά 5-6 ἄτομα • Εὐστάθεια καί ἰσορροπία ἐκπληκτική • Καθίσματα μετατρεπόμενα σέ κρεββάτι • Χῶρος ἀποσκευῶν τεράστιος. Εἰδικόν σύστημα ἐξαερισμοῦ (Αἴρ Φλόου) • Μηχανή ἐξ ἀλουμινίου 1470 CC 3 m • Κίνησις εἰς τούς ἐμπροσθίους τροχούς • Δισκόφρενα εἰς τούς ἐμπροσθίους τροχούς • Ρεπρίζ καταπληκτική Ταχύτης 150 χλμ. χρονομετρημένη • Ταχύτητες 4 ἀπόλυτα συγχρονισμένες • Κατανάλωσις 240 χλμ τό δοχεῖο.

ΑΝΕΓΝΩΡΙΣΘΗ ΩΣ ΤΟ ΠΛΕΟΝ ΚΑΛΟΤΑΞΙΔΟ ΑΥΤΟΚΙΝΗΤΟ ΤΟΥ ΚΟΣΜΟΥ.

ΑΠΟΚΛΕΙΣΤΙΚΟΙ ΑΝΤΙΠΡΟΣΩΠΟΙ: **ΑΔΕΛΦΟΙ ΣΑΡΑΚΑΚΗ Α.Ε.Β.Ε.**

ΑΘΗΝΑΙ: ΛΕΟΦΟΡΟΣ ΑΘΗΝΩΝ 137-151
ΘΕΣ)ΝΙΚΗ: ΜΟΝΑΣΤΗΡΙΟΥ 28 ΤΗΛ 515.319

Goodyear wrap-around tread protects those you care for most!

Only Goodyear tyres, cross-ply or radial, give you all three safety features:-

1. Exclusive wrap-around tread designs for safer cornering and braking.
2. New Tufsyn rubber with improved wet-skid resistance and extra mileage makes tyres last longer.
3. Three-T carcass cord, pound-for-pound stronger than steel.

Your dealer will advise you about cross-ply or radial.

Worth taking care of.

GOODYEAR

GOODYEAR HELLAS
LAGOYMITZI 18 ATHENS 404
TEL. 922945 · 922946 · 922947

ΤΟ ΒΙΒΛΙΟΠΩΛΕΙΟΝ ΜΟΛΧΟ

ΤΣΙΜΙΣΚΗ 10

ΘΕΣΣΑΛΟΝΙΚΗ

Διαθέτει:

Τήν πλουσιώτερη συλλογή

Ἑλληνικῶν καὶ Ξένων βιβλίων

- Βιβλία Ἐπιστημονικά
- Βιβλία Σχολικά
- Βιβλία γιὰ δῶρα

Your Agents in Greece:

TRAVEL & TOURIST AGENCY

IATA

ATHENS EXPRESS

V. & A. PALANDJIAN

invite you to make use of their experience for following Travel services:

AIR-SEA-RAILROAD Tickets

Independent and GROUP TOURS throughout Greece.
CRUISES to the Aegean Islands.
Hotel Reservations.
Car & Bus Hire

Apply with confidence to:

ATHENS EXPRESS
V. & A. Palandjian
11 Vas. Constantinou St.
THESSALONIKI - Greece
Tel. 73-966 & 26-177 - Telex 302
Cables: PALAN

Γιὰ κάτι καλὸ

ἀγορᾶστε τὸ καλλίτερο

ἀγορᾶστε.....

ΚΑΤΡΑΝΤΖΟΣ-ΣΠΟΡ

ETHYL HELLAS

Chemical Company S. A.

A New Industry for Thessaloniki & Greece
Extends Best Wishes to the 1969 Graduates

ETHYL

The world's pioneer marketer of Antiknock Compounds
Serving Europe, The Middle East & Africa

It has a 76 bhp,
twin carburetter
engine.

It doesn't look like any other VW.
But it's built with the same care as every other VW.

Not only does it not look like any other VW – it doesn't look like any other car.
It has a personality of its own. Which finds expression in the functional line of its body and in the many sophisticated safety and comfort features it incorporates. But that's not all.
Think of the individual front seats with their three-way adjustment.
Or the thermostatically controlled two-in-one heating system. Or the flow-through ventilation. But that's still not all – not by a long chalk.
You have to take a closer look to spot some of the other items. The safety door handles, for example. The super low section radial ply tyres. The profile bumpers for additional protection.

Or take a look at the VW 411's rear lights. They're curved round the sides of the body. Easier to see when you're turning in the road.
So the VW 411 is an individual car.
But although it may not look like any other VW, it's built with the same care as every other VW.
With the same high quality material.
With the same high quality workmanship.
Which means it's reliable. It's tough.
It's economical.
It also means that we are not going to change it every year. We were never ones for change for change's sake.

The new VW 411.

with four doors...
with two doors...

It can take
a load of luggage over 20 cu. ft., in fact.
It's also available with automatic transmission.

"E. T. E. A. Ltd." TECHNICAL 8 COMMERCIAL AUTOMOBIL Co Ltd.
20, VAS. OLGAS STR. THESSALONIKI. TELEPHONE 85-221

ΤΑΠΗΤΕΣ

ΑΝΑΤΟΛΙΑ

ΤΕΤΡΑΓΩΝΙΚΟΝ ΜΕΤΡΟΝ **520** ΔΡΧ.

ΟΛΟΜΑΛΛΟΙ

ΕΞΑΙΡΕΤΙΚΗΣ ΠΟΙΟΤΗΤΟΣ ΚΑΙ ΑΝΤΟΧΗΣ
ΧΡΩΜΑΤΑ ΑΜΕΤΑΒΛΗΤΑ

Διαστάσεις καὶ ἀντίστοιχοι τιμαί των

Μέτρα	0,70 X 1,40	=	0,98	Δραχ.	510
»	1,00 X 1,80	=	1,80	»	936
»	1,30 X 2,15	=	2,80	»	1.456
»	1,60 X 2,60	=	4,16	»	2.163
»	2,00 X 2,80	=	5,60	»	2.912
»	2,00 X 3,10	=	6,20	»	3.224
»	2,50 X 3,00	=	7,50	»	3.900
»	2,40 X 3,50	=	8,40	»	4.368
»	2,60 X 3.60	=	9,36	»	4.867

ΠΡΑΤΗΡΙΑ: ΕΙΛΙΚΡΙΝΗ
Πλατεῖα Λευκοῦ Πύργου - Τηλ. 65-629
Ἁγ. Σοφίας 7 - Γωνία Μητρ)λεως » 76-102

DOUCAS TOURS

DOUCAS AGENCY

EXTENDS CONGRATULATIONS TO THE GRADUATES OF THE CLASS OF 1969

•

DOUCAS AGENCY a well organized office offering voyages and excursions throughout Greece with the best available prices.
Steamships, train and air tickets, to all destinations
Luxurious motorcoaches of 12, 22, 37, and 42 seats
Doucas rent a car and see Greece
Hotel reservations throughout Greece
DOUCAS SERVICE MAKES THE DIFFERENCE

8, EL. VENIZELOU STR., LIBERTY SQUARE, P. O. BOX No 53, THESSALONIKI, GREECE
TELEX: 280, TEL. 27-810 — 24-100 — 76-071 — 80 006

STUDIO

Γκιολέρης

στὸ καινούργιο μας STUDIO
Τσιμισκῆ - Καρόλου Ντὴλ γωνία,
μὲ τὸν ἠλεκτρονικὸ ἐξοπλισμό.

All airlines alike?

Nonsense!

Do you know of another airline that will pick you up from almost any European capital, take you to another, fly you down to Africa, whisk you off to the Middle East, or the Far East, *or*...

Jet you across the Atlantic, or over the Pole, to any one of 39 *different U.S. cities?*

TWA will.

TWA will also feed you, entertain you, make you incredibly comfortable en route... and get you there on time. Wherever you want to go. You name it.

Your Travel Agent knows our flight times. So do we. So can you. Just phone.

up up and away TWA

*Service mark owned exclusively by Trans World Airlines, Inc.

ACRILAN
acrylic fiber by
Monsanto

Ὕπνος ἐλαφρύς....
Ὄνειρα γλυκά....
Ὀμορφιὰ στό σπίτι....

ΚΟΥΒΕΡΤΕΣ ACRILAN DARLING

Ὅ,τι τελειότερο

ΠΑΡΑΓΩΓΗ ΔΙΑ ΤΗΝ ΕΛΛΑΔΑ ΗΛΙΟΣ Κ. Σ. ΚΩΝΣΤΑΝΤΙΝΙΔΗΣ Α. Ε. ΘΕΣΣΑΛΟΝΙΚΗ

ΑΝΔΡΙΚΑ

ΥΦΑΣΜΑΤΑ

ΚΑΤΣΟΥΓΙΑΝΝΗΣ

ΕΡΜΟΥ 19

Τὸ ἀρχαιότερο καὶ πιὸ συγχρονισμένο κατάστημα τῆς Θεσσαλονίκης.

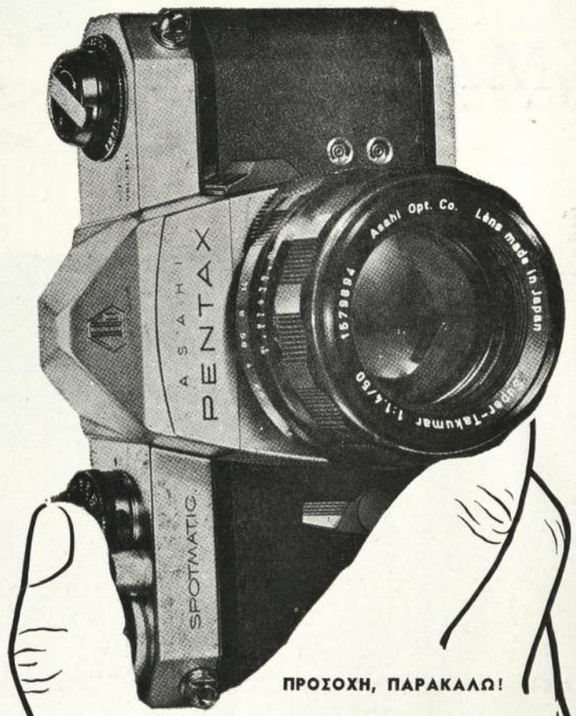

ΠΡΟΣΟΧΗ, ΠΑΡΑΚΑΛΩ!

Κυττάξτε μιάν ASAHI PENTAX πρίν τοποθετήσετε τά χρήματά σας στήν άγοράν μιάς άρίστης μηχανής.
Πάρτε μία στό χέρι σας.
Χειριστήτε την, σκοπεύσατε.
Παρατηρήσατε πόσο έξαιρετικά έλαφριά, καί ἰσορροπημένη εἶναι.
Κυττάξτε διά μέσω τοῦ μεγάλου ὀφθαλμοσκοπίου, τήν καθαρή ὡς κρύσταλλο εἰκόνα.
Δοκιμάστε τήν ἀρίστην λειτουργίαν, καί ὅλους τούς ἐλέγχους πού εὑρίσκονται στή σωστή θέση τους.
Αἰσθανθῆτε τό ἐξαιρετικό φινίρισμα καί ἐπιχρωμίασμα τῆς μηχανῆς.
Σημειώματε τό ἐξαιρετικά μικρό μέγεθός της.
Ἡ ASAHI PENTAX «SPOTMATIC» πού εἶναι ἡ ἐκλογή ὅλων τῶν ἐπαγγελματιῶν διότι ἐκφωτίζει αὐτόματα διά μέσω τοῦ φακοῦ, καί τό μοντέλλο «SV» ἐπίσης εἶναι οἱ μικρότερες μονοπτικές μηχανές 35 χιλ. σήμερα.
Εἶναι ἐξαιρετικά ἐλαφριές, κι' ὅμως εἶναι φτιαγμένες γιά μεγάλη ἀντοχή φέρουν ὑπερ-ἀκριβείας μηχανισμόν ὁ ὁποῖος σάς ἐπιτρέπει νά πάρετε θαυμάσιες φωτογραφίες.
Ἀποκτήστε μία καί σεῖς σύντομα.
Εἶναι ἀκριβῶς αὐτό τό ὁποῖον χρειάζεστε γιά ὁλόκληρη τή ζωή σας διά μιά συνεχή φωτογραφική ἀπόλαυση.
Δέν ὑπάρχει καλλίτερη μηχανή ἀπό τήν ASAHI PENTAX μονορεφλέξ SPOTMATIC μέ φωτόμετρο διά μέσω τοῦ φακοῦ.

ΣΑΛΚΟΦΩΤΑΕ
Φωτογραφικα

Θεσσαλονίκη: Βενιζέλου 15 - Τηλ. 26-327
Ἀθήναι: Σταδίου 43 - Τηλ. 317-506

Παρακαλῶ ὅπως μοῦ ἀποστείλετε κατάλογον εἰδῶν τῆς ASAHI PENTAX
Ὄνομα .....
Διεύθυνσις .....

Ταχυδρομήσατε τό κουπόνι ἀπαντήσεως γιά νά σάς στείλουμε πλήρη βιβλιογραφία

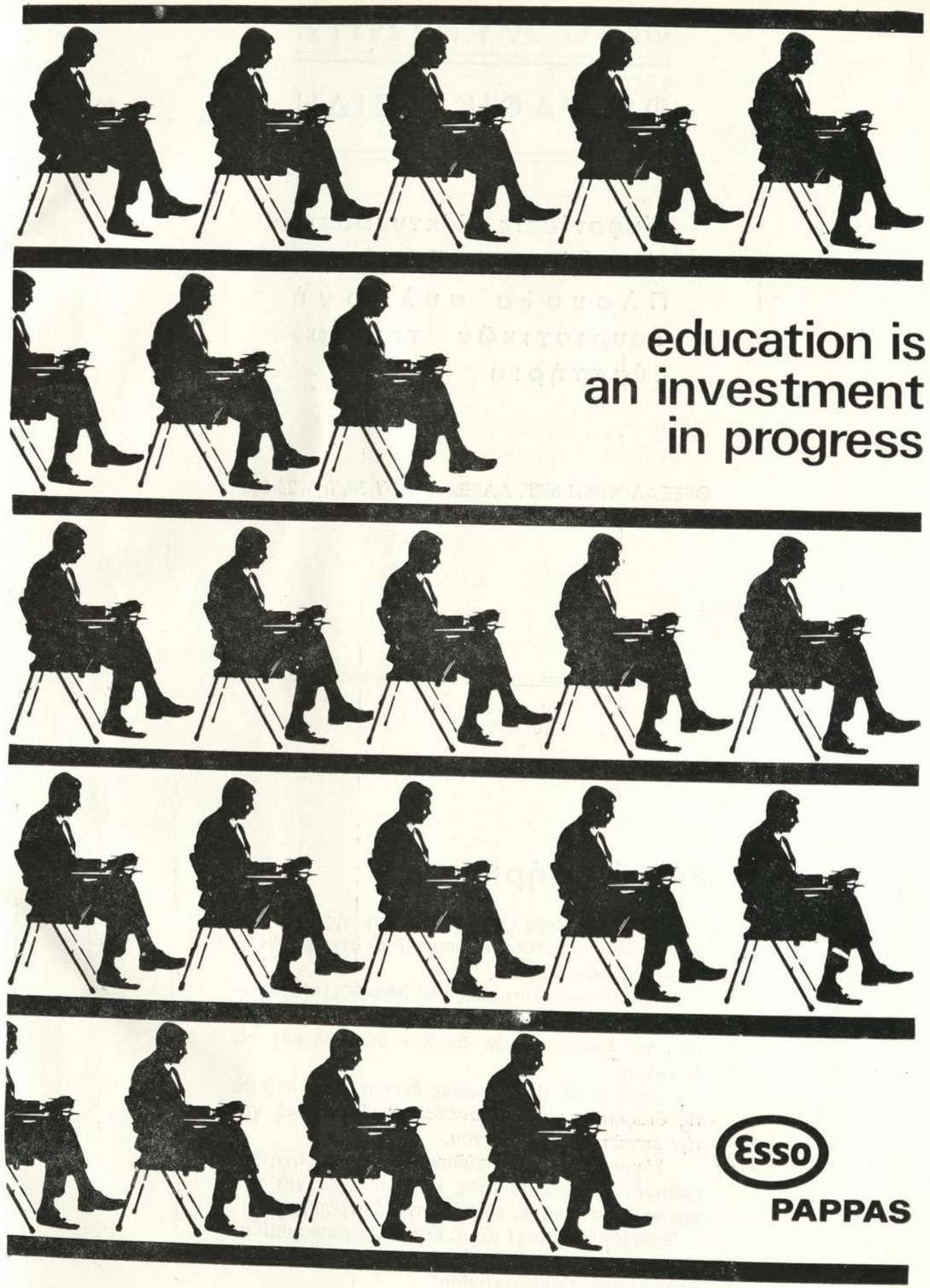

ΦΩΤΟ ΛΥΚΙΔΗΣ

ΦΩΓΡΑΦΙΚΑ ΕΙΔΗ

Ἐμφανίσεις - Ἐκτυπώσεις
Μεγεδύνσεις
Πλουσία συλλογή
Τουριστικῶν τοπείων
Εὐχετήρια

ΘΕΣΣΑΛΟΝΙΚΗ ΜΕΓ. ΑΛΕΞΑΝΔΡΟΥ 30, Τηλ. 26.666

Εὐχαριστήρια

Ἡ προσπάθεια γιά τήν ἔκδοση τῆς σχολικῆς ἐπετηρίδας ANATOLIAN ἀπαιτεῖ τή στενή συνεργασία πολλῶν ἀτόμων.

Ἡ ἐκδοτική ἐπιτροπή τοῦ ANATOLIAN εὐχαριστεῖ ὅλους ἐκείνους πού βοήθησαν στήν ἔκδοσή του, τά ὀνόματα τῶν ὁποίων δέν μπορεῖ νά ἀναφέρη.

Εὐχαριστεῖ τίς διάφορες ἐπιχειρήσεις πού μέ τίς διαφημίσεις τους συνέβαλαν οἰκονομικά γιά τήν ἀρτιώτερη ἔκδοσή του.

Εὐχαριστεῖ τήν Διεύθυνση, τούς καθηγητές, καθηγήτριες καί μαθητές τοῦ σχολείου γιά τήν συνεργασία τους μέ τά μέλη τῆς ἐπιτροπῆς.

Ἐπίσης εὐχαριστεῖ τόν κ. Στράτο Παρασκευαΐδη, τόν φωτογράφο κ. Στέφανο Ρεπέλα καί τόν τυπογράφον κ. Κ. Κωνσταντινίδη.